

SITE DATA

PARCEL ID: R04400-006-001-000
 CURRENT ZONING: O&I-1(CD) & SHOD
 CAMA LAND USE CLASSIFICATION: WATERSHED RESOURCE PROTECTION
 PROJECT ADDRESS: 320 MILITARY CUTOFF RD WILMINGTON, NC 28403
 CURRENT OWNER: PEACE BAPTIST CHURCH INC OF WILMINGTON, NORTH CAROLINA 320 MILITARY CUTOFF RD WILMINGTON, NC 28403

TOTAL ACREAGE IN PROJECT BOUNDARY: 138,715 S.F. (± 3.18 ac.)
 TOTAL DISTURBED AREA: 0.88 ac.
 EXISTING BUILDING SIZE: ±15,000 GFA (16,102 SF ROOF)
 PROPOSED BUILDING SIZE: 4,971 GFA (6,166 SF ROOF)
 NUMBER OF BUILDINGS: 2
 BUILDING HEIGHT: 25' (1 STORY)

BUILDING SETBACKS:
 FRONT: REQUIRED= 100' PROPOSED= 22' EX. BLDG./105' NEW BLDG.
 SIDE: REQUIRED= 25' PROPOSED= 44' /91'
 REAR: REQUIRED= 25' PROPOSED= 19' EX. BLDG./100' NEW BLDG.

CALCULATION FOR FINAL BUILDING COVERAGE:
 PROPOSED COVERAGE: 22,405 S.F. ÷ 138,715 S.F. = 16.2%

EXISTING ONSITE IMPERVIOUS AREAS:
 BUILDINGS: 16,102 SF
 ASPHALT: 26,434 SF
 SIDEWALK: 1,653 SF
 TOTAL: 44,189 SF

PROPOSED ONSITE IMPERVIOUS AREAS:
 BUILDINGS: 6,303 S.F.
 CONCRETE (SIDEWALK, C&G, ETC.): 3,656 S.F.
 TOTAL: 9,959 S.F.

TOTAL ONSITE IMPERVIOUS AREA:
 PROPOSED ONSITE IMPERVIOUS AREA: 9,959 S.F.
 EX. ONSITE IMP. AREA: 44,189 S.F.
 TOTAL: 54,148 S.F. (39.0%)

PROPOSED ONSITE PERVIOUS AREA:
 PERVIOUS CONCRETE (100% PERVIOUS): 9,021 SF

PARKING REQUIRED: (312 SEATS)
 MIN: 1 SPACE/4 SEATS = 78 SPACES (3 H.C.)
 MAX: 1 SPACE/3 SEATS = 104 SPACES (4 H.C.)

PARKING PROVIDED: 98 SPACES (5 H.C.)

BICYCLE PARKING REQUIRED: (MIN. 5 PER 25-125 VEHICLE SPACES)
 REQUIRED: 5 SPACES
 PROVIDED: 5 SPACES

FOUNDATION PLANTINGS:
 NORTH BUILDING FACADE (146 LF X 9' FACADE X 12%)
 REQUIRED: 158 S.F.
 PROVIDED: 336 S.F.
 WEST BUILDING FACADE (36 LF X 9' FACADE X 12%)
 REQUIRED: 39 S.F.
 PROVIDED: 94 S.F.

STREET YARD REQUIREMENT: (9' MIN & 27' MAX WIDTH)
 REQUIRED: 420 LF X 18' = 7,560 S.F.
 PROVIDED: 7,624 S.F.

PARKING LOT INTERIOR LANDSCAPING FOR EXISTING PARKING:
 REQUIRED: 26,434 SF X 6% = 1,586 S.F.
 PROVIDED: 2,759 S.F.

EXISTING SEWER AND WATER DEMAND (200 SEATS):
 @ 5 GAL / SEAT = 1,000 GPD

PROPOSED SEWER AND WATER DEMAND (312 SEATS):
 @ 5 GAL / SEAT = 1,560 GPD

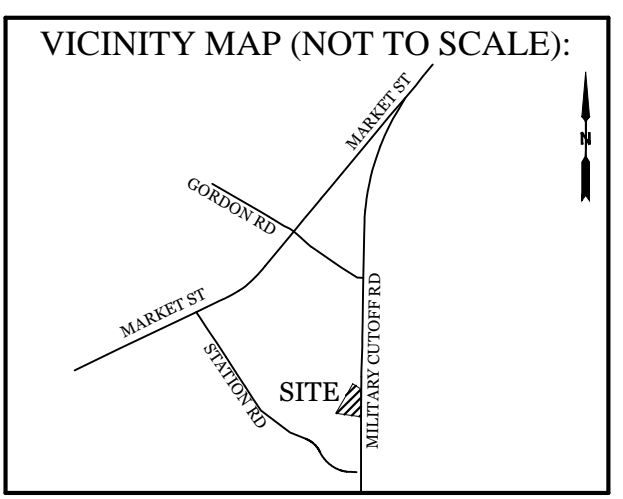

REVISIONS

3-24-20: REVISED PER NCDOT COMMENTS.
 5-5-20: REVISED PER COW COMMENTS.

INTRACOASTAL ENGINEERING, PLLC
 5725 Oleander Dr. Unit E-7
 Wilmington, North Carolina 28403
 Phone: 910.859.8983
 Email: Charlie@intracoastalengineering.com
 License Number: P-0662

- DEVELOPMENT NOTES:**
- ALL DEVELOPMENT SHALL BE IN ACCORDANCE WITH THE CITY OF WILMINGTON LAND DEVELOPMENT CODE.
 - PROJECT SHALL COMPLY WITH ALL FEDERAL, STATE & NEW HANOVER COUNTY REGULATIONS.
 - PRIOR TO ANY CLEARING, GRADING OR CONSTRUCTION ACTIVITY, TREE PROTECTION FENCING WILL BE INSTALLED AROUND PROTECTED TREES OR GROVES OF TREES.
 - NO CONSTRUCTION WORKERS, TOOLS, MATERIALS OR VEHICLES ARE PERMITTED WITHIN THE TREE PROTECTION FENCING.
 - NO WETLANDS EXIST ON SITE PER LAND MANAGEMENT GROUP REPORT DATED MARCH 5, 2019.
- UTILITY NOTES:**
- EXISTING CPWA WATER AND SANITARY SEWER SERVICES SHALL BE UTILIZED FOR PROPOSED BUILDING.
 - ALL PROPOSED UTILITY SERVICES, SUCH AS ELECTRIC POWER, CATV, GAS & TELEPHONE SHALL BE INSTALLED UNDERGROUND.
 - ALL WATER & SEWER UTILITIES TO BE INSTALLED PER CPWA TECHNICAL SPECIFICATIONS & STANDARDS.
 - PROJECT SHALL COMPLY WITH CPWA CROSS CONNECTION CONTROL REQUIREMENTS. WATER METER(S) CANNOT BE RELEASED UNTIL ALL REQUIREMENTS ARE MET AND BY C.D.E.N.R. HAS ISSUED THEIR "FINAL APPROVAL". CALL 343-3910 FOR INFORMATION.
 - ANY BACKFLOW PREVENTION DEVICES REQUIRED BY THE CPWA WILL NEED TO BE ON THE LIST OF APPROVED DEVICES BY USFPCCHRR OR ASSE.
 - WATER & SEWER SERVICES CAN NOT BE ACTIVATED ON NEW MAINS UNTIL THE ENGINEER'S CERTIFICATION AND AS-BUILTS ARE RECEIVED AND "FINAL APPROVAL" ISSUED BY THE PUBLIC WATER SUPPLY SECTION OF NCDENR, AND "FINAL ENGINEERING CERTIFICATION" ISSUED BY DIVISION OF WATER QUALITY SECTION OF NCDENR.
 - IF CONTRACTOR DESIRES CPWA WATER FOR CONSTRUCTION, HE SHALL APPLY IN ADVANCE FOR THIS SERVICE AND MUST PROVIDE A REDUCED PRESSURE ZONE (RPZ) BACKFLOW PREVENTION DEVICE ON THE DEVELOPER'S SIDE OF THE WATER METER BOX.
 - WHEN PVC WATER MAINS AND SERVICES ARE PROPOSED, THE PIPES ARE TO BE MARKED WITH NO. 10 INSULATED, SINGLE-STRAND COPPER WIRE INSTALLED & STRAPPED TO THE PIPES WITH DUCT TAPE. THIS IS TO BE ACCESSIBLE IN ALL VALVES AND METER BOXES TO AID IN FUTURE LOCATION OF UTILITIES.
 - THE CONTRACTOR IS RESPONSIBLE FOR THE LOCATION AND PROTECTION OR EXISTING UTILITIES DURING CONSTRUCTION. CALL U-LOCO AT 1-800-632-4949. CONTRACTOR IS RESPONSIBLE FOR THE REPAIR AND REPLACEMENT OF ANY UTILITIES, CURB & GUTTER, PAVEMENT, ETC. THAT MAY BE DAMAGED DURING CONSTRUCTION. DAMAGED ITEMS SHALL BE REPAIRED TO AT LEAST THE QUALITY OR WORKMANSHIP FOUND IN THE ORIGINAL ITEM.
 - THE BELLSOUTH CONTACT IS STEVE DAYWALT, BUILDING INDUSTRY CONSULTANT, AT 910-392-8712. CONTACT HIM PRIOR TO STARTING THE PROJECT IN ORDER TO FACILITATE GOOD COMMUNICATION AND MAXIMUM FLEXIBILITY.
 - THE PROCESS FOR TELEPHONE CABLE PLACEMENT: * FINAL GRADE WILL NEED TO BE ESTABLISHED. * POWER WILL PLACE THEIR CABLE FIRST - APPROXIMATELY 3' DEEP. * BELLSOUTH & CABLE TV WILL THEN PLACE THEIR CABLE AT APPROXIMATELY 2' DEEP.
 - SOLID WASTE DISPOSAL BY PRIVATE DUMPSITE SERVICE.
 - EXISTING UTILITY INFORMATION SHOWN WITHIN MILITARY CUTOFF ROAD IS SOURCED FROM CPWA AS-BUILT DOCUMENTS AND NEW HANOVER COUNTY GIS. OWNER AND CONTRACTOR TO COORDINATE UP TO DATE PHYSICAL SURVEY TO VERIFY NO CONFLICTS TO PROPOSED SEWER CROSSING INSTALLATION. ENGINEER TO BE NOTIFIED OF ANY FORSEEN CONFLICTS PRIOR TO SCHEDULING SEWER INSTALLATION.
 - NO NEW SITE LIGHTING IS PROPOSED.

- GENERAL TRAFFIC NOTES:**
- ALL PAVEMENT MARKINGS IN PUBLIC RIGHTS-OF-WAY AND FOR DRIVEWAYS ARE TO BE THERMOPLASTIC AND MEET CITY AND/OR NCDOT STANDARDS. [DETAIL SD 15-13 COFW TECH STDS]
 - ALL SIGNS AND PAVEMENT MARKINGS IN AREAS OPEN TO PUBLIC TRAFFIC ARE TO MEET MUTCD (MANUAL ON UNIFORM TRAFFIC CONTROL DEVICES) STANDARDS. [DETAIL SD 15-13 COFW TECH STDS]
 - ALL TRAFFIC CONTROL SIGNS AND MARKINGS OFF THE RIGHT-OF-WAY ARE TO BE MAINTAINED BY THE PROPERTY OWNER IN ACCORDANCE WITH MUTCD STANDARDS.
 - A UTILITY CUT PERMIT IS REQUIRED FOR EACH OPEN CUT OF A CITY STREET. CONTACT 341-2899 FOR MORE DETAILS. IN CERTAIN CASES AN ENTIRE RESURFACING OF THE AREA BEING OPEN CUT MAY BE REQUIRED.
 - ANY BROKEN OR MISSING SIDEWALK PANELS, DRIVEWAY PANELS AND CURBING WILL BE REPLACED.
 - A LANDSCAPING PLAN INDICATING THE LOCATION OF REQUIRED STREET TREES SHALL BE SUBMITTED TO THE CITY OF WILMINGTON TRAFFIC ENGINEERING DIVISION AND PARKS AND RECREATION DEPARTMENT FOR REVIEW AND APPROVAL PRIOR TO THE RECORDING OF THE FINAL PLAT. [SD 15-14 COFW TECH STDS]
 - CONTACT 811 PRIOR TO CONTACTING CITY OF WILMINGTON, TRAFFIC ENGINEERING (341-7888) REGARDING THE UTILITIES IN ROW.
 - ALL PROPOSED VEGETATION WITHIN SIGHT TRIANGLES SHALL NOT INTERFERE WITH CLEAR VISUAL SIGHT LINES FROM 30' TO 10'.
 - CONTRACTOR TO BE RESPONSIBLE FOR COMPACTION TESTING BY A NCDOT APPROVED THIRD PARTY INSPECTOR.
- FIRE & SAFETY NOTES:**
- CONSTRUCTION TYPE: V-B
 - BUILDING WILL NOT BE SPRINKLED
 - PARKING AND LANDSCAPING CANNOT BLOCK FIRE HYDRANTS.
 - ALL WEATHER ACCESS ROAD MUST BE MAINTAINED AROUND CONSTRUCTION SITE AT ALL TIMES.
 - HYDRANTS SHALL BE OF SUFFICIENT NUMBERS TO ACCOMMODATE BASE FIRE FLOW REQUIREMENTS OF STRUCTURE.
 - NEW HYDRANTS MUST BE BROUGHT INTO SERVICE PRIOR TO COMBUSTIBLE MATERIALS BEING DELIVERED TO THE JOB SITE.
 - IN ADDITION TO THE STANDARD COMMENTS, ADDITIONAL FIRE PROTECTION AND ACCESSIBILITY REQUIREMENTS MAY BE REQUIRED DUE TO ANY SPECIAL CIRCUMSTANCES CONCERNING THE PROJECT.

- CD CONDITIONS (CD-18-318):**
- THE USE AND DEVELOPMENT OF THE SUBJECT PROPERTY SHALL COMPLY WITH ALL REGULATIONS AND REQUIREMENTS IMPOSED BY THE LAND DEVELOPMENT CODE, THE CITY OF WILMINGTON TECHNICAL STANDARDS AND SPECIFICATIONS MANUAL AND ANY OTHER APPLICABLE FEDERAL, STATE OR LOCAL LAW, ORDINANCE OR REGULATION, AS WELL AS ANY STANDARD SHALL APPLY.
 - APPROVAL OF THIS CONDITIONAL DISTRICT REZONING DOES NOT CONSTITUTE TECHNICAL APPROVAL OF THE SITE PLAN. FINAL APPROVAL BY THE TECHNICAL REVIEW COMMITTEE AND THE ISSUANCE OF ALL REQUIRED PERMITS MUST OCCUR PRIOR TO RELEASE OF THE PROJECT FOR CONSTRUCTION.
 - IF, FOR ANY REASON, ANY CONDITION FOR APPROVAL IS FOUND TO BE ILLEGAL OR INVALID OR IF THE APPLICANT SHOULD FAIL TO ACCEPT ANY CONDITION FOLLOWING APPROVAL, THE APPROVAL OF THE SITE PLAN FOR THE DISTRICT SHALL BE NULL AND VOID AND OF NO EFFECT AND PROCEEDINGS SHALL BE INSTITUTED TO REZONE THE PROPERTY TO ITS PREVIOUS ZONING CLASSIFICATION.
 - THE USE AND DEVELOPMENT OF THE SUBJECT PROPERTY SHALL BE IN ACCORDANCE WITH THE PLAN AND ELEVATIONS AS SUBMITTED AND APPROVED BY CITY COUNCIL.
 - ALL EXISTING PROTECTED TREES NOT LOCATED WITHIN THE BUILDING FOOT PRINT OR IMPACTED BY ESSENTIAL SITE IMPROVEMENT SHALL BE PRESERVED OR MITIGATED.
 - EXTERIOR LIGHTING SHALL BE INSTALLED SO AS NOT TO SHINE DIRECTLY ONTO ADJACENT RESIDENTIAL PARCELS.
 - ONLY ONE DRIVEWAY ACCESS WILL BE ALLOWED ON MILITARY CUTOFF RD.
 - ANY FREESTANDING SIGN ON THE SITE SHALL BE MONUMENT STYLE WITH LANDSCAPING AROUND THE BASE OF THE SIGN; NO POLE OR FEATHER FLAG SIGNS SHALL BE PERMITTED.
 - THE USE OF PINE STRAW AS GROUND COVER SHALL BE PROHIBITED WITHIN TEN (10) FEET OF ANY COMBUSTIBLE EXTERIOR CONSTRUCTION.
 - ALL CITY, STATE AND FEDERAL REGULATIONS SHALL BE MET.

Approved Construction Plan

Name _____ Date _____

Planning _____

Public Utilities _____

Traffic _____

Fire _____

Date: _____ Permit # _____

Signed: _____

CITY OF WILMINGTON
 NORTH CAROLINA
 Public Services • Engineering Division
 APPROVED DRAINAGE PLAN

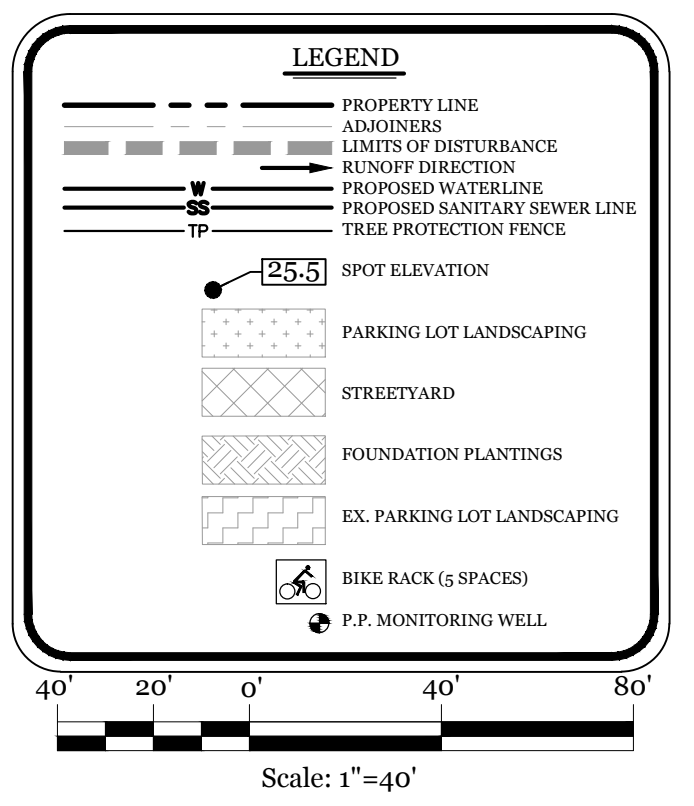

SITE, GRADING, DRAINAGE, & UTILITIES PLAN

FOR

PEACE BAPTIST CHURCH

CITY OF WILMINGTON
 NEW HANOVER COUNTY, NC

CLIENT INFORMATION:
 Peace Baptist Church, Inc
 of Wilmington, North Carolina
 Pastor Rudy Shepard
 320 Military Cutoff Rd.
 Wilmington NC 28403
 910-791-4034
 preachershepard@bellsouth.net

DRAWN: JAE SHEET SIZE: 24x36
 CHECKED: CDC DATE: 3/17/2020
 APPROVED: CDC SCALE: 1" = 40'
 PROJECT NUMBER: 2017-019

DRAWING NUMBER: **C-1** 1 OF 5

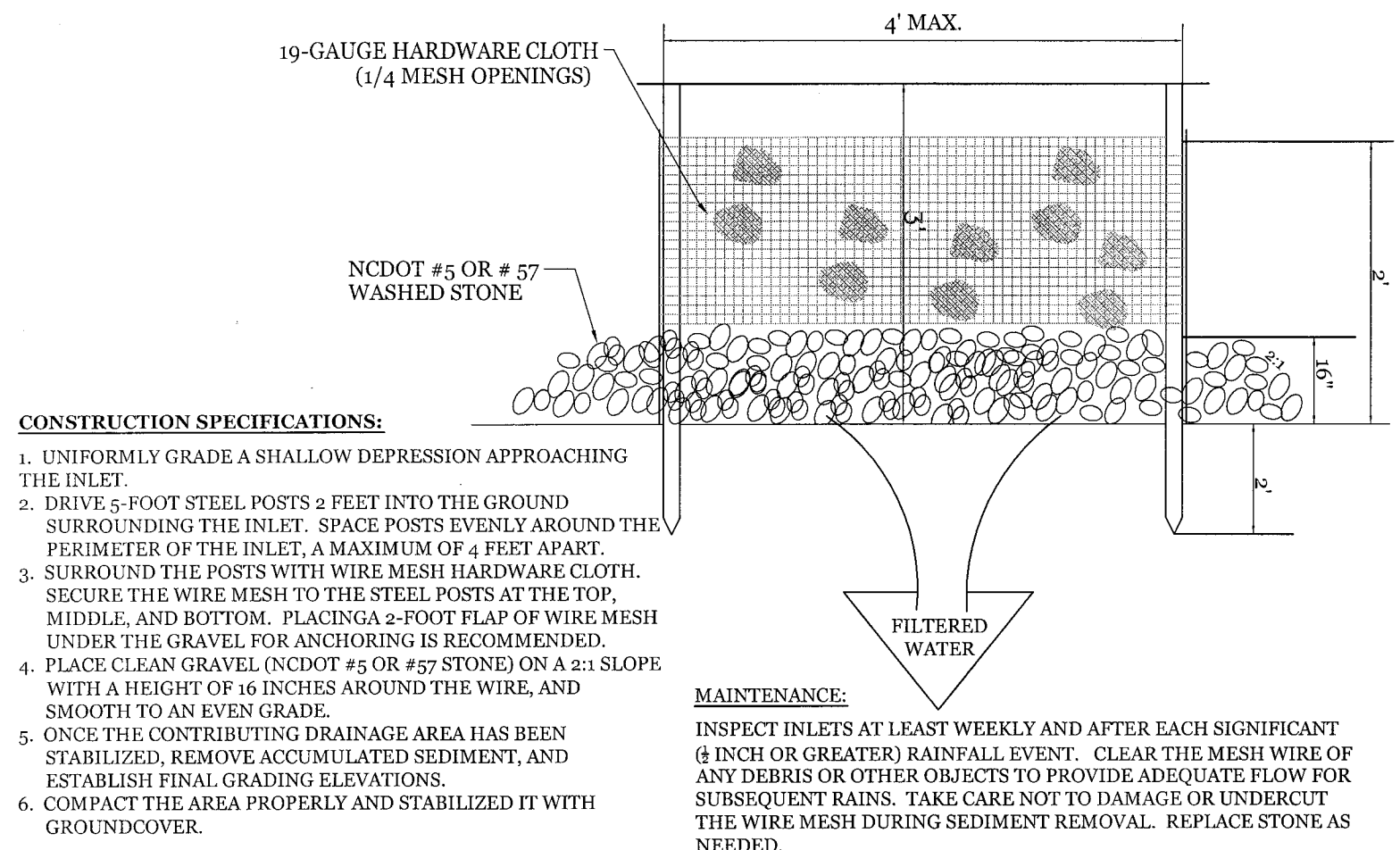

- CONSTRUCTION SPECIFICATIONS:**
- UNIFORMLY GRADE A SHALLOW DEPRESSION APPROACHING THE INLET.
 - DRIVE 5-FOOT STEEL POSTS 2 FEET INTO THE GROUND SURROUNDING THE INLET. SPACE POSTS EVENLY AROUND THE PERIMETER OF THE INLET. A MAXIMUM OF 4 FEET APART.
 - SURROUND THE POSTS WITH WIRE MESH HARDWARE CLOTH. SECURE THE WIRE MESH TO THE STEEL POSTS AT THE TOP, MIDDLE, AND BOTTOM. PLACING A 2-FOOT FLAP OF WIRE MESH UNDER THE GRAVEL FOR ANCHORING IS RECOMMENDED.
 - PLACE CLEAN GRAVEL (NCDOT #5 OR #57 STONE) ON A 2:1 SLOPE WITH A HEIGHT OF 16 INCHES ABOVE THE WIRE, AND SMOOTH TO AN EVEN GRADE.
 - ONCE THE CONTRIBUTING DRAINAGE AREA HAS BEEN STABILIZED, REMOVE ACCUMULATED SEDIMENT, AND ESTABLISH FINAL GRADING ELEVATIONS.
 - COMPACT THE AREA PROPERLY AND STABILIZED IT WITH GROUND COVER.

MAINTENANCE:

INSPECT INLETS AT LEAST WEEKLY AND AFTER EACH SIGNIFICANT 1/4 INCH OR GREATER RAINFALL EVENT. CLEAR THE MESH WIRE OF ANY DEBRIS OR OTHER OBJECTS TO PROVIDE ADEQUATE FLOW FOR SUBSEQUENT RAINS. TAKE CARE NOT TO DAMAGE OR UNDERCUT THE WIRE MESH DURING SEDIMENT REMOVAL. REPLACE STONE AS NEEDED.

HARDWARE CLOTH AND GRAVEL INLET PROTECTION

NTS

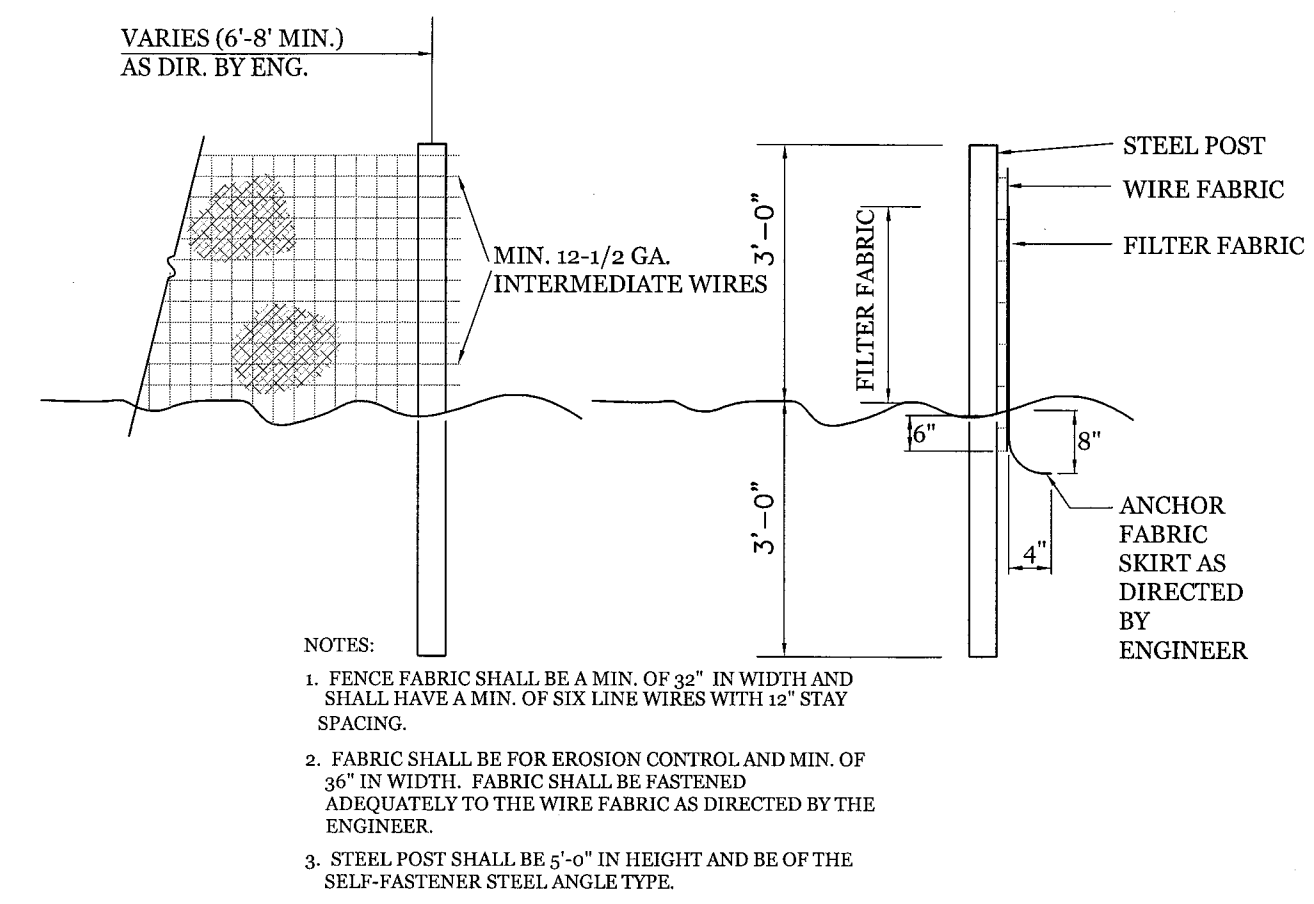

- NOTES:**
- FENCE FABRIC SHALL BE A MIN. OF 32" IN WIDTH AND SHALL HAVE A MIN. OF SIX LINE WIRES WITH 12" STAY SPACING.
 - FABRIC SHALL BE FOR EROSION CONTROL AND MIN. OF 32" IN WIDTH. FABRIC SHALL BE FASTENED ADEQUATELY TO THE WIRE FABRIC AS DIRECTED BY THE ENGINEER.
 - STEEL POST SHALL BE 5'-0" IN HEIGHT AND BE OF THE SELF-FASTENER STEEL ANGLE TYPE.

TEMPORARY SILT FENCE

NTS

SITE WORK NOTES:

- THE CONTRACTOR SHALL VISIT THE SITE AND BECOME FAMILIAR WITH EXISTING CONDITIONS BOTH ON AND ADJACENT TO THE SITE.
- CLEARING: CONTRACTOR SHALL REMOVE ALL TREES AND VEGETATION WITHIN LIMITS OF CONSTRUCTION UNLESS OTHERWISE DESIGNATED TO REMAIN.
- GRUBBING AND STRIPPING: CONTRACTOR SHALL RAKE AND REMOVE ROOTS, STUMPS, VEGETATION, DEBRIS, EXISTING STRUCTURES ABOVE AND BELOW GRADE, ORGANIC MATERIAL OR ANY OTHER UNSUITABLE MATERIAL WITHIN LIMITS OF CONSTRUCTION.
- MUCKING: CONTRACTOR SHALL COORDINATE WITH OWNER AND THEIR GEOTECHNICAL REPRESENTATIVE TO COORDINATE REMOVAL OF ANY SOFT AREAS.
- DISPOSAL: CLEARED, GRUBBED, STRIPPED OR OTHER WASTE MATERIAL SHALL BE REMOVED FROM SITE AND DISPOSED OF IN A PROPERLY PERMITTED FACILITY.
- FILL AND COMPACTION SHOULD COMPLY WITH GEOTECHNICAL RECOMMENDATIONS.
- THE CONTRACTOR SHALL NOTE THAT THE GRADING PLAN MAY NOT REPRESENT A BALANCED EARTHWORK CONDITION. THE CONTRACTOR SHALL BE RESPONSIBLE FOR CUT AND FILL QUANTITIES AND COMPLETE INSTALLATION TO SPECIFIED GRADES.
- THE CONTRACTOR SHALL FURNISH SUITABLE BORROW MATERIAL FROM AN OFF-SITE PROPERLY PERMITTED FACILITY AS REQUIRED.
- INFORMATION CONCERNING UNDERGROUND UTILITIES WAS OBTAINED FROM AVAILABLE RECORDS. IT SHALL BE THE RESPONSIBILITY OF THE CONTRACTOR TO DETERMINE THE EXACT ELEVATIONS AND LOCATIONS OF ALL EXISTING UTILITIES AT ALL CROSSINGS PRIOR TO COMMENCING TRENCH EXCAVATION. IF ACTUAL CLEARANCES ARE LESS THAN INDICATED ON PLAN, THE CONTRACTOR SHALL CONTACT THE DESIGN ENGINEER BEFORE PROCEEDING WITH CONSTRUCTION. ANY CONDITION DISCOVERED OR EXISTING THAT WOULD NECESSITATE A MODIFICATION OF THESE PLANS SHALL BE BROUGHT TO THE ATTENTION OF THE DESIGN ENGINEER BEFORE PROCEEDING WITH CONSTRUCTION.
- NO CONSTRUCTION IS TO BEGIN BEFORE LOCATION OF EXISTING UTILITIES HAS BEEN DETERMINED. CALL "NO ONE-CALL" AT LEAST 48 HOURS BEFORE COMMENCING CONSTRUCTION.
- THE CONTRACTOR IS RESPONSIBLE FOR THE LOCATION AND PROTECTION OF ALL EXISTING UTILITIES DURING CONSTRUCTION. BEFORE ANY EXCAVATIONS IN OR ALONG ROADWAYS OR RIGHT-OF-WAYS, PUBLIC AREAS OR IN PRIVATE EASEMENTS, THE CONTRACTOR SHALL NOTIFY ALL APPROPRIATE PERSONNEL OF THEIR INTENT TO EXCAVATE, IN WRITING, NOT LESS THAN 10 DAYS PRIOR TO EXCAVATING.
- THE CONTRACTOR SHALL BE RESPONSIBLE TO COORDINATE DISCONNECTION/ RECONNECTION AND/OR THE RELOCATION OF ALL EXISTING UTILITIES WITH APPROPRIATE PERSONNEL.
- CONTRACTOR SHALL ADJUST ALL MANHOLES, VALVE & CURB BOXES TO FINAL GRADE UPON COMPLETION OF ALL CONSTRUCTION. ANY BOXES DAMAGED OR OTHERWISE DISTURBED BY THE CONTRACTOR SHALL BE REPAIRED AT THE EXPENSE OF THE CONTRACTOR.
- EXISTING SURVEYING PERFORMED BY STUART Y. BENSON, N.C. PLS L-2675
- THE CONTRACTOR SHALL FIELD VERIFY ALL DIMENSIONS AT THE SITE. FURTHERMORE THE CONTRACTOR SHALL REPORT ALL DISCREPANCIES OR QUESTIONS TO THE ENGINEER PRIOR TO INSTALLATION.
- THE CONTRACTOR SHALL PROVIDE ANY AND ALL LAYOUT REQUIRED TO CONSTRUCT HIS WORK UNLESS OTHERWISE DIRECTED BY OWNER.
- ALL SERVICE CONNECTIONS SHALL BE INSTALLED TO MEET ALL LOCAL, STATE, AND CPUPA CODES. METERS, TAPS, MATERIALS, WORKMANSHIP AND ALL FEES SHALL BE THE RESPONSIBILITY OF THE CONTRACTOR AND SHALL COMPLY WITH ALL REQUIREMENTS.
- ALL BACKFILL FROM UTILITY INSTALLATION MUST BE COMPACTED OR AMENDED TO PROVIDE TRAFFIC BEARING CAPACITY. GEOTECHNICAL ENGINEER TO BE CONSULTED AT CONTRACTORS COST AS NECESSARY.
- ALL AREAS SHALL BE GRADED FOR POSITIVE DRAINAGE. CONTRACTOR SHALL REPORT ANY DISCREPANCIES TO THE ENGINEER PRIOR TO INSTALLATION. ALL AREAS SHALL BE SLOPED TO DRAIN AWAY FROM BUILDINGS AT ALL TIMES.
- CONCRETE FOR WALKS, CURBS AND DRIVES SHALL HAVE A MINIMUM COMPRESSIVE STRENGTH OF 3000 PSI @ 28 DAYS - AIR ENTRAINED.
- FIELD TESTING SHALL BE REQUIRED BEFORE ANY PAVEMENT TESTING LABORATORY PAID FOR BY THE OWNER. FURTHER TESTING REQUIRED DUE TO A FAILED TEST WILL BE PAID FOR BY THE CONTRACTOR.
- ALL SIDEWALKS SHALL BE FREE OF CRACKS, BREAKS, OR ANY OTHER DEFECT PRIOR TO RECEIVING A CERTIFICATE OF OCCUPANCY.

MAINTENANCE PLAN:

- ALL EROSION AND SEDIMENT CONTROL PRACTICES WILL BE CHECKED FOR STABILITY AND OPERATION FOLLOWING EVERY RUNOFF-PRODUCING RAINFALL, BUT IN NO CASE, LESS THAN ONCE EVERY WEEK AND WITHIN 24 HOURS OF EVERY HALF INCH RAINFALL.
- ALL POINTS OF EGRESS WILL HAVE CONSTRUCTION ENTRANCES THAT WILL BE PERIODICALLY TOP-DRESSED WITH AN ADDITIONAL 2 INCHES OF 2-3 INCH STONE TO MAINTAIN PROPER DEPTH. THEY WILL BE MAINTAINED IN A CONDITION TO PREVENT MUD OR SEDIMENT FROM LEAVING THE SITE. IMMEDIATELY REMOVE OBJECTIONABLE MATERIAL SPILLED, WASHED OR TRACKED ONTO THE CONSTRUCTION ENTRANCE OR ROADWAYS.
- SEDIMENT WILL BE REMOVED FROM HARDWARE CLOTH AND GRAVEL INLET PROTECTION. ROCK DOUGHNUT INLET PROTECTION, SEDIMENT TRAP BARRIERS, AND ROCK PIPE INLET PROTECTION WHEN THE DESIGNED STORAGE CAPACITY HAS BEEN HALF FILLED WITH SEDIMENT. ROCK WILL BE CLEANED OR REPLACED WHEN THE SEDIMENT POOL NO LONGER DRAINS. DEBRIS WILL BE REMOVED FROM THE ROCK AND HARDWARE CLOTH TO ALLOW PROPER DRAINAGE. SILT SACKS WILL BE EMPTIED ONCE A WEEK AND AFTER EVERY RAIN EVENT. SEDIMENT WILL BE REMOVED FROM AROUND BEAVER DAMS, DANDY SACKS AND SOCKS ONCE A WEEK AND AFTER EVERY RAIN EVENT.
- DIVERSION DITCHES WILL BE CLEANED OUT IMMEDIATELY TO REMOVE SEDIMENT OR OBSTRUCTIONS FROM THE FLOW AREA. THE DIVERSION RIDGES WILL ALSO BE REPAIRED. SWALES MUST BE TEMPORARILY STABILIZED WITHIN 21 CALENDAR DAYS OF CEASE OF ANY PHASE OF ACTIVITY ASSOCIATED WITH A SWALE.
- SEDIMENT WILL BE REMOVED FROM BEHIND THE SEDIMENT FENCE WHEN IT BECOMES HALF FILLED. THE SEDIMENT FENCE WILL BE REPAIRED AS NECESSARY TO MAINTAIN A BARRIER. STAKES MUST BE STEEL. STAKE SPACING WILL BE 6 FEET MAX. WITH THE USE OF EXTRA STRENGTH FABRIC, WITHOUT WIRE BACKING. FABRIC WILL BE 8 FEET MAX WHEN STANDARD STRENGTH FABRIC AND WIRE BACKING ARE USED. IF ROCK FILTERS ARE DESIGNED AT LOW POINTS IN THE IN THE SEDIMENT FENCE THE ROCK WILL BE REPAIRED OR REPLACED IF IT BECOMES HALF FULL OF SEDIMENT, NO LONGER DRAINS AS DESIGNED OR IS DAMAGED.

CONSTRUCTION SEQUENCE:

- CONSTRUCTION OF SITE TO START WITH INSTALLATION OF CONSTRUCTION ENTRANCE AND SILT FENCE ALONG ALL LOCATIONS PER PLANS. UPON INSTALLATION OF SILT FENCE, TREES SHOULD BE REMOVED IN LOCATIONS AS NECESSARY. ALL SLOPED AREAS SHOULD BE SEEDED IN ACCORDANCE TO SPECIFICATIONS. SLOPE STABILIZATION IS WITHIN 21 CALENDAR DAYS OF ANY PHASE OF CONSTRUCTION. ALL OTHER AREAS MUST BE STABILIZED WITHIN 14 WORKING DAYS. CONTRACTOR TO FOLLOW NPDES STABILIZATION REQUIREMENTS PER TABLE ON THIS SHEET AS WELL. MOST STRINGENT REQUIREMENT TO BE MET.
- GENERAL CLEARING AND GRADING OF THIS SITE WILL NOT BE DONE UNTIL THE TEMPORARY SILT FENCE & CONSTRUCTION ENTRANCE HAS BEEN INSTALLED.
 - NO CUT SLOPE OR FILL SLOPE SHALL EXCEED A RISE OR FALL OF ONE FOOT FOR EVERY RUN OF 3 FEET (1 VERTICAL TO 3 HORIZONTAL).
 - NO SEDIMENT WILL BE ALLOWED TO EXIT THE SITE. ALL EROSION SHALL BE CONTROLLED INCLUDING SIDE SLOPES DURING AND AFTER CONSTRUCTION.
 - INSTALL PRIMARY EROSION CONTROL MEASURES BEFORE BEGINNING CONSTRUCTION INCLUDING BUT NOT LIMITED TO GRAVELED CONSTRUCTION ENTRANCE, SILT FENCE, TREE PROTECTION FENCE & SEDIMENT BASINS. CONTRACTOR TO BE FAMILIAR WITH USACE GENERAL PERMIT CONDITIONS FOR ROAD CROSSINGS. SPECIFIC CONSTRUCTION METHODS MAY BE REQUIRED ABOVE AND BEYOND WHAT IS SPECIFIED IN THIS PLAN. INSTALL ALL SEDIMENT EROSION CONTROL MEASURES, SUCH AS INLET PROTECTION AS SOON AS POSSIBLE AFTER BEGINNING CONSTRUCTION.
 - ALL EROSION CONTROL MEASURES TO BE INSPECTED AFTER EACH RAIN. SILT FENCE AND INLET PROTECTION TO BE CLEANED WHEN HALF FULL.
 - A 4" LAYER OF TOPSOIL SHALL BE APPLIED TO ALL NEW AREAS TO BE GRASSED.
 - MAINTAIN ALL EROSION CONTROL MEASURES UNTIL PROJECT IS COMPLETE.
 - MORE STRINGENT MEASURES MAY BE REQUIRED TO HALT EROSION IF THOSE ON THIS PLAN PROVE TO BE LESS EFFECTIVE.
 - REMOVE ALL TEMPORARY EROSION CONTROL MEASURES UPON COMPLETION OF CONSTRUCTION. ALL PERMANENT MEASURES SHALL BE WELL ESTABLISHED PRIOR TO PROJECT COMPLETION.
 - PERMEABLE CONCRETE SUBGRADE MUST BE EITHER SCARIFIED, RIPPED, OR TRENCHED TO MAINTAIN THE PRE-CONSTRUCTION SUBGRADE INFILTRATION RATE.
 - GRADING FOR PERMEABLE PAVEMENT TO BE COMPLETED DURING DRY WEATHER.
 - AFTER INSTALLATION, PERMEABLE PAVEMENT SHALL BE PROTECTED FROM SEDIMENT DEPOSITION UNTIL THE SITE IS COMPLETED AND STABILIZED. AN IN-SITU INFILTRATION PERMEABILITY TEST SHALL BE CONDUCTED AND CERTIFIED ON THE PAVEMENT AFTER SITE STABILIZATION.
 - FIELD TESTING OF PERVIOUS CONCRETE SHALL BE DONE BY AN INDEPENDENT TESTING LABORATORY PAID FOR BY THE OWNER. FURTHER TESTING REQUIRED DUE TO A FAILED TEST WILL BE PAID FOR BY THE CONTRACTOR.

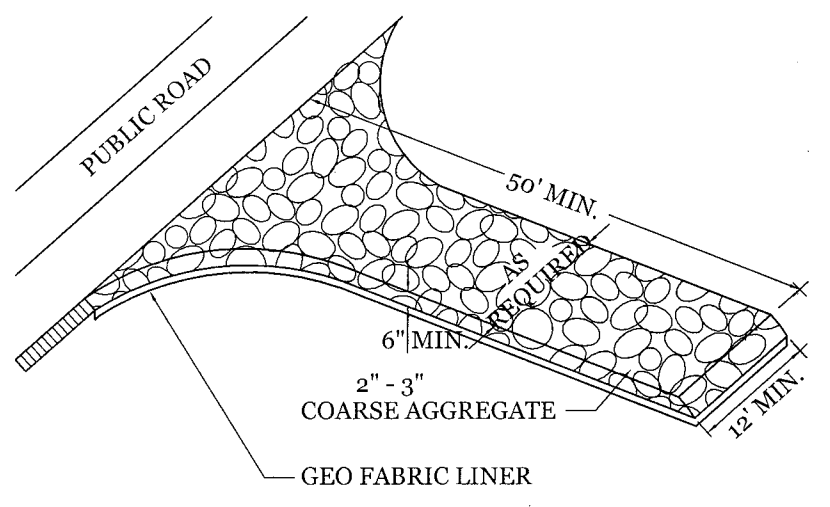

NOTE: CONSTRUCTION ENTRANCE TO BE 12" OR ENTIRE WIDTH OF ENTRANCE, WHICHEVER IS GREATER.

TEMPORARY GRAVEL CONSTRUCTION ENTRANCE

NTS

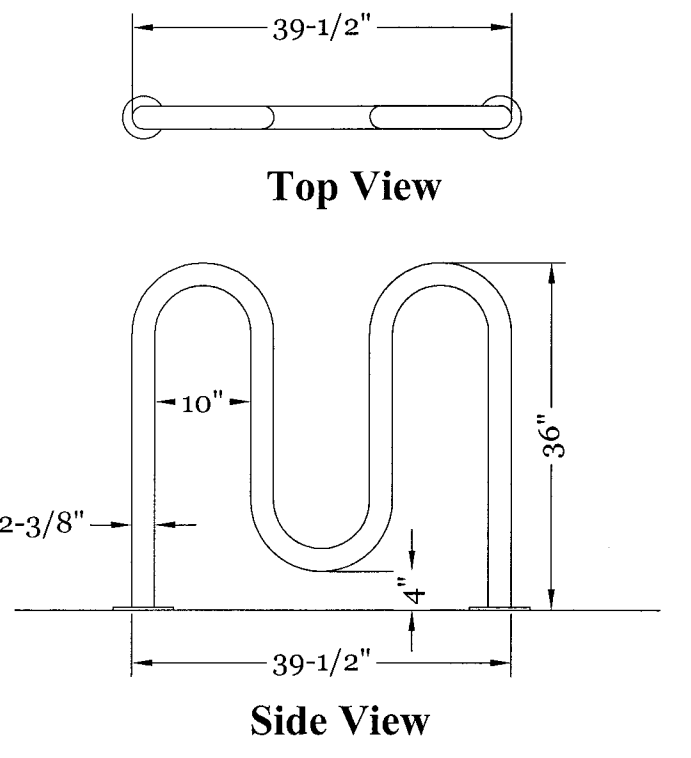

WAVE STYLE BIKE RACK DETAIL

5 BIKE RACK

NTS

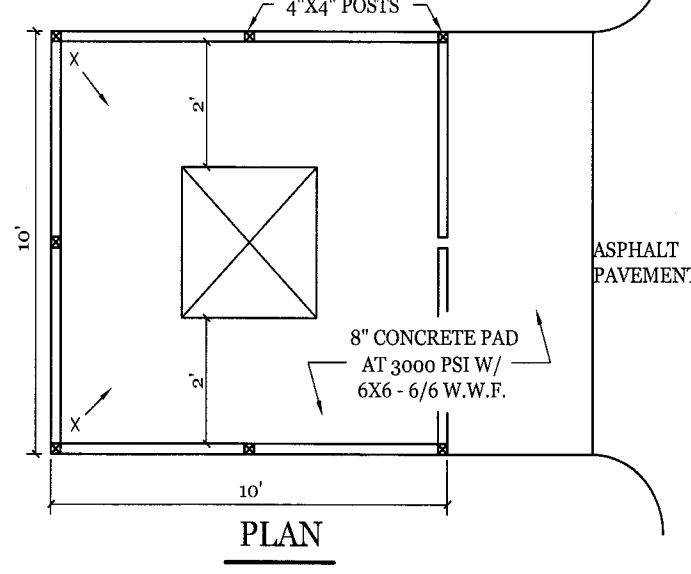

DUMPSTER PAD & ENCLOSURE DETAIL

NTS

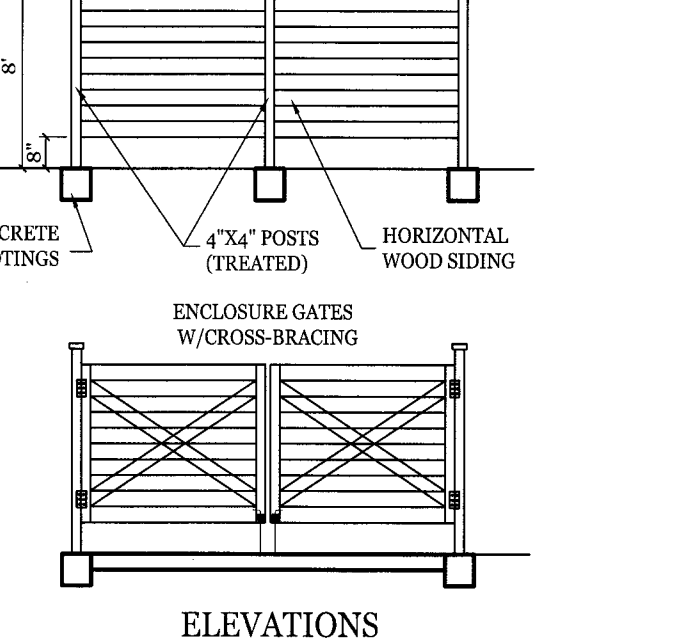

TURNDOWN SIDEWALK

NTS

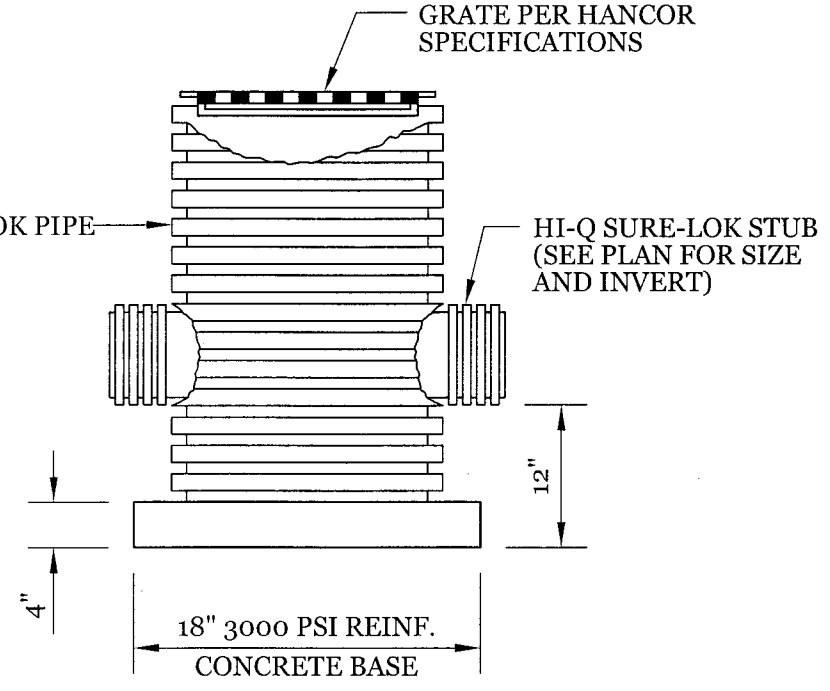

TYPICAL YARD INLET (NON-TRAFFIC AREAS ONLY)

NTS

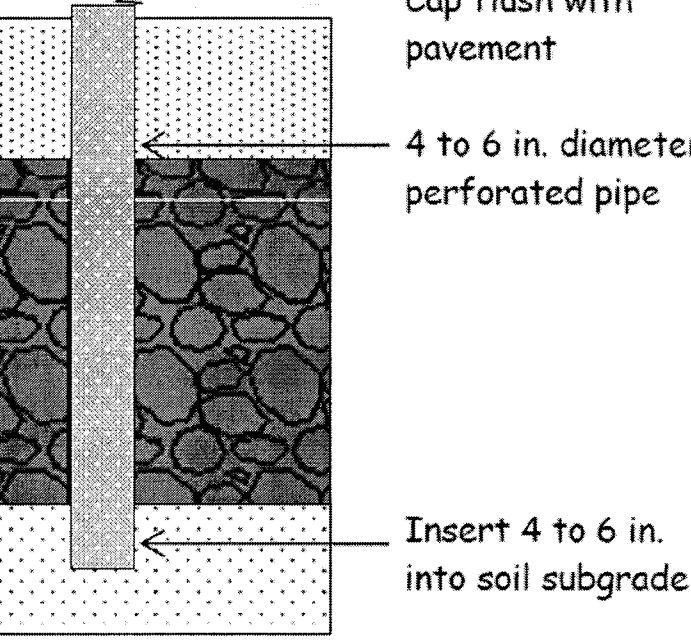

PERMEABLE CONCRETE MONITORING WELL

NTS

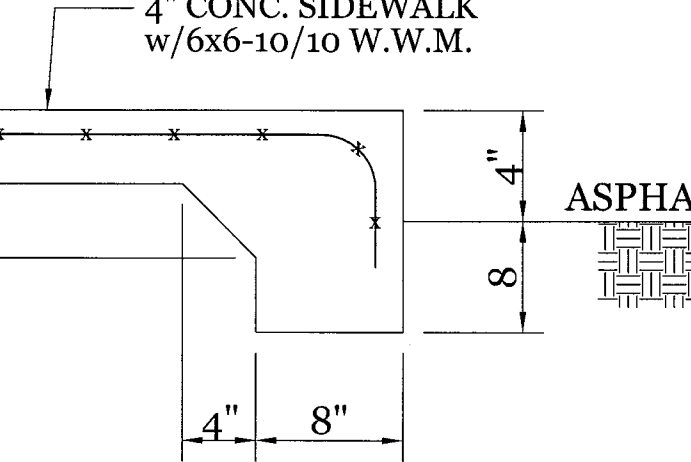

PERVIOUS CONCRETE SECTION

NTS

NOTE: SUBGRADE MUST BE EITHER SCARIFIED, RIPPED, OR TRENCHED TO MAINTAIN THE PRE-CONSTRUCTION SUBGRADE INFILTRATION RATE.

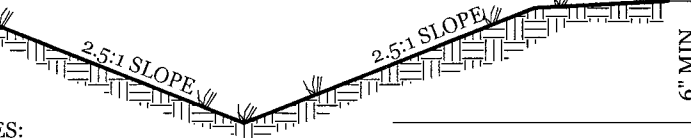

TYPICAL GRASS SWALE

NTS

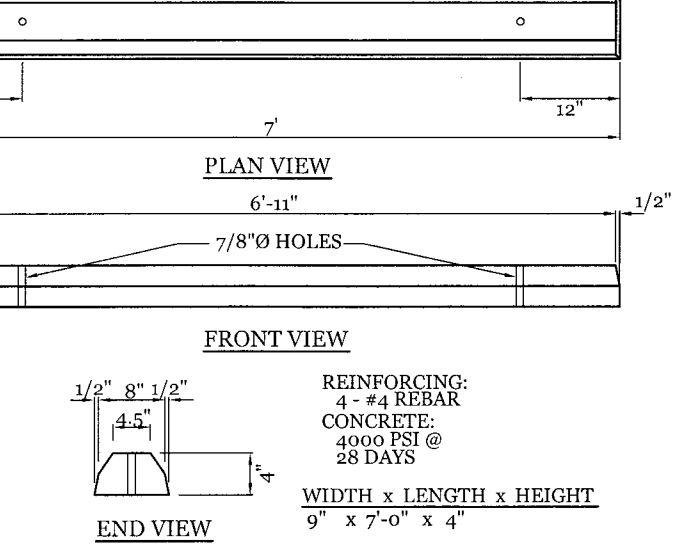

WHEEL STOP DETAIL

NTS

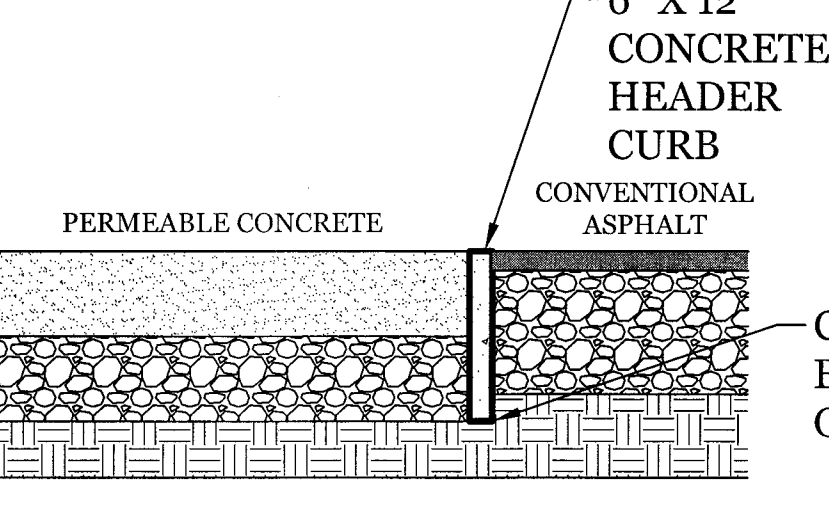

PERMEABLE CONCRETE BORDER

NTS

SYMBOL	GROUND STABILIZATION CRITERIA		
	SITE AREA DESCRIPTION	STABILIZATION TIMEFRAME	STABILIZATION TIMEFRAME EXCEPTIONS
	* Perimeter dikes, ditches and slopes	7 Days	None
	* High Quality Water (HQW) Zone	7 Days	None
	* Slopes steeper than 3:1	7 Days	If slopes are 10' or less in length and are not steeper than 2:1, 14 days are allowed
	* Slopes 3:1 or flatter	14 Days	7-days for slopes greater than 50 ft. in length
	* All other areas with slopes flatter than 4:1	14 Days	None (except for perimeters & HQW Zones)

- BUILDING WASTE HANDLING:**
- NO PAINT OR LIQUID WASTES IN STREAM OR STORM DRAINS
 - DEDICATED AREAS FOR DEMOLITION, CONSTRUCTION AND OTHER WASTES MUST BE LOCATED 50' FROM STORM DRAINS AND STREAMS UNLESS NO REASONABLE ALTERNATIVES ARE AVAILABLE.
 - EARTHIER MATERIAL STOCKPILES MUST BE LOCATED 50' FROM STORM DRAINS AND STREAMS UNLESS NO REASONABLE ALTERNATIVES ARE AVAILABLE.
 - CONCRETE MATERIALS MUST BE CONTROLLED TO AVOID CONTACT WITH SURFACE WATERS, WETLANDS, OR BUFFERS.
- INSPECTIONS:**
- SAME WEEKLY REQUIREMENTS
 - SAME RAIN GAUGE & INSPECTIONS AFTER 0.50" RAIN EVENT.
 - INSPECTIONS ARE ONLY REQUIRED DURING "NORMAL BUSINESS HOURS"
 - INSPECTION REPORTS MUST BE AVAILABLE ON-SITE DURING BUSINESS HOURS UNLESS A SITE-SPECIFIC EXEMPTION IS APPROVED.
 - RECORDS MUST BE KEPT FOR 3 YEARS AND AVAILABLE UPON REQUEST.
 - ELECTRONICALLY AVAILABLE RECORDS MAY BE SUBSTITUTED UNDER CERTAIN CONDITIONS.
- SEDIMENT BASINS:**
- OUTLET STRUCTURES MUST BE WITHDRAWN FROM BASIN SURFACES UNLESS DRAINAGE AREA IS LESS THAN 1 ACRE.
 - USE ONLY DWQ APPROVED FLOCCULANTS.

NORTH CAROLINA TEMPORARY GRASSING DETAIL

SEEDING MIXTURE SPECIES	APPLICATION RATE
LATE WINTER & EARLY SPRING:	
Rye (grain)	100 (lb/acre)
Annual Ispepedeza (Kobe in Piedmont and Coastal Plain, Korean in Mountains)	50 (lb/acre)
<i>Omit annual Ispepedeza when duration of temporary cover is not to extend beyond June</i>	
SUMMER:	
German Millet	
In the Piedmont and Mountains, a small-stemmed sundgrass may be substituted at a rate of 50 (lb/acre)	40 (lb/acre)
FALL:	
Rye (grain)	120 (lb/acre)

SEEDING DATES

- LATE WINTER & EARLY SPRING:**
- Mountains - Above 2500 ft. Feb. 15-May 15
 - Piedmont - Jan. 1-May 1
 - Coastal Plain - Dec. 1-Apr. 15
- SUMMER:**
- Mountains - May 15-Aug. 15
 - Piedmont - May 1-Aug. 15
 - Coastal Plain - Apr. 15-Aug. 15
- FALL:**
- Mountains - Aug. 15-Dec. 15
 - Coastal Plain and Piedmont - Aug. 15-Dec. 30

SOIL AMENDMENTS:

Follow recommendations of soil tests or apply 2,000 lb/acre ground agricultural limestone and 750 lb/acre 10-10-10 fertilizer.

MULCH:

apply 4,000 lb/acre straw, anchor straw by tacking with asphalt, netting, or a mulch anchoring tool. A disk with blades set nearly straight can be used as a mulch anchoring tool.

MAINTENANCE:

Refertilize if growth is not fully adequate, reseed, refertilize and mulch immediately following erosion or other damage.

NORTH CAROLINA PERMANENT GRASSING DETAIL

SEEDING MIXTURE SPECIES	APPLICATION RATE
FALL & WINTER:	
Tall Fescue (blend of two or three improved varieties)	200 (lb/acre)
Rye (grain)	25 (lb/acre)
SPRING & SUMMER:	
Pensacola Bahiagrass	50 (lb/acre)
Sericea Ispepedeza	30 (lb/acre)
Common Bermudagrass	10 (lb/acre)
German Millet	10 (lb/acre)
Tall Fescue	50 (lb/acre)
SEEDING DATES	
FALL & WINTER:	
January - April	
August - December	

SOIL AMENDMENTS:

Apply lime and fertilizer according to soil tests, or apply 3,000-5,000 lb/acre ground agricultural limestone (use the lower rate on sandy soils) and 1,000 lb/acre 10-10-10 fertilizer.

MAINTENANCE:

Fertilize according to soil tests or apply 40 lb/acre nitrogen in January or February, 40 lb in September and 40 lb in November, from a 12-4-8, 16-4-8, or similar turf fertilizer. Avoid fertilizer applications during warm weather, as this increases stand losses to disease. Reseed, fertilize, and mulch damaged areas immediately. mow to a height of 2.5-3.5 inches as needed.

SPRING & SUMMER:

Apply lime and fertilizer according to soil tests, or apply 3,000 lb/acre ground agriculture limestone and 500 lb/acre 10-10-10 fertilizer.

MAINTENANCE:

Refertilize following the following april with 50 lb/acre nitrogen. Repeat as growth requires. may be mowed only once a year. Where a neat appearance is desired, omit sericea and mow as often as needed.

MULCH:

apply 4,000 lb/acre straw, anchor straw by tacking with asphalt, netting, or a mulch anchoring tool. A disk with blades set nearly straight can be used as a mulch anchoring tool.

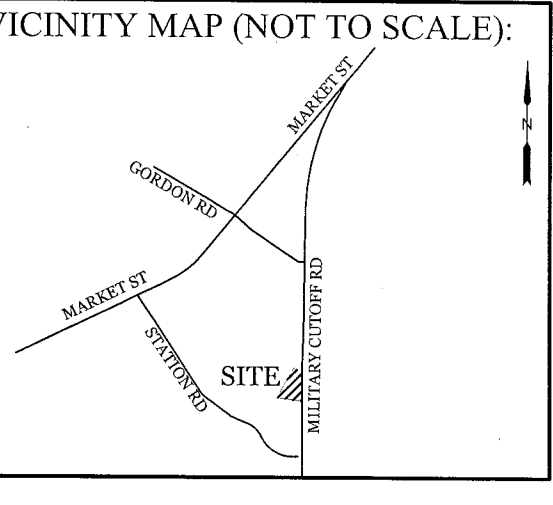

REVISIONS

NO.	DATE	DESCRIPTION

INTRACOASTAL ENGINEERING, PLLC

5725 Oleander Dr. Unit E-7
Wilmington, North Carolina 28403
Phone: 910.859.8983
Email: charlie@intracoastalengineering.com
License Number: P-0662

DETAILS FOR PEACE BAPTIST CHURCH

CITY OF WILMINGTON
NEW HANOVER COUNTY, NC

PROFESSIONAL SEAL

NORTH CAROLINA PROFESSIONAL ENGINEER

CHARLES D. CANTLER

032555

3/17/2020

CLIENT INFORMATION:

Peace Baptist Church, Inc
of Wilmington, North Carolina
Pastor Rudy Shepard
320 Military Cutoff Rd.
Wilmington NC 28403
910-791-4034
preachershepard@bellsouth.net

Approved Construction Plan

Name: _____ Date: _____

Planning: _____

Public Utilities: _____

Traffic: _____

Fire: _____

CITY OF WILMINGTON

NORTH CAROLINA

Public Services • Engineering Division

APPROVED DRAINAGE PLAN

Date: _____ Permit #: _____

Signed: _____

DRAWN: JAE SHEET SIZE: 24x36

CHECKED: CDC DATE: 3/17/2020

APPROVED: CDC SCALE: NTS

PROJECT NUMBER: 2017-019

DRAWING NUMBER: **C-2**

2 OF 5

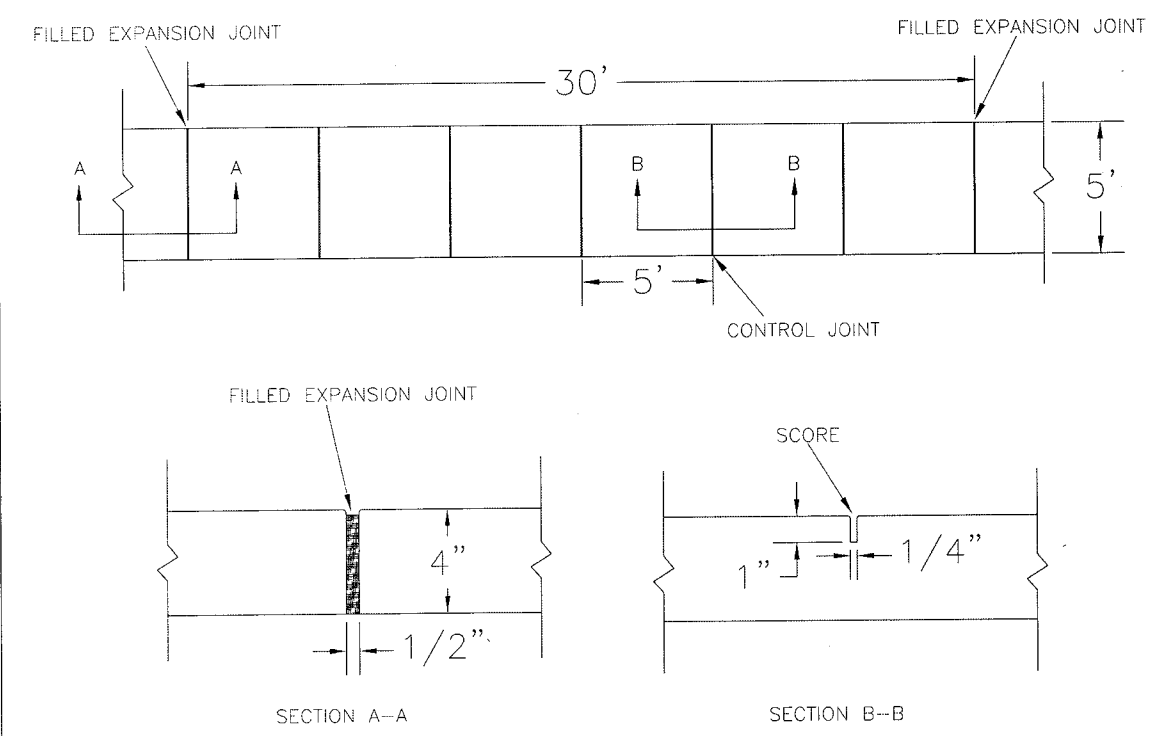

- NOTES:
- JOINT MATERIAL TO COMPLY WITH CURRENT NCDOT STANDARDS.
 - SANITARY SEWER CLEAN-OUTS, WATER METERS, MANHOLES, AND VALVE LIDS TO BE LOCATED OUTSIDE SIDEWALK WHERE FEASIBLE.
 - MINIMUM SIDEWALK WIDTH TO BE 6' MINIMUM IF PLACED AT BACK OF CURB.
 - CONCRETE FOR ALL SIDEWALKS (EXCEPT ANY PORTION CONTAIN WITHIN A DRIVEWAY APRON) SHALL BE CLASS "A" - 3,000 PSI.
 - MINIMUM REPLACEMENT FOR REPAIRS IS A 5' X 5' PANEL.
 - 4" STONE BASE MAY BE REQUIRED FOR POOR SOIL CONDITIONS.
 - MINIMUM DEPTH FOR TUNNELING BELOW SIDEWALK IS 12"
 - MAX ADJACENT GROUND SLOPE WITHOUT RAILING IS 2:1
 - MIN GRADE FOR PROPER DRAINAGE IS 1% IN AT LEAST 1 DIRECTION. MAX CROSS SLOPE IS 2%. MAX LONGITUDINAL SLOPE IS 8.3%, 10% IF LIMITED BY EXISTING CONDITIONS, OR NO GREATER THAN THE SLOPE OF THE EXISTING ADJACENT ROAD.

DATE: OCTOBER, 2010	STANDARD DETAIL	<p>CITY OF WILMINGTON NORTH CAROLINA CITY OF WILMINGTON ENGINEERING P.O. BOX 1810 WILMINGTON, NC 28402 (910) 341-7807</p>	SD 3-10
DRAWN: FBR/SR	SIDEWALK		
CHECKED: DEC			
SCALE: NOT TO SCALE			

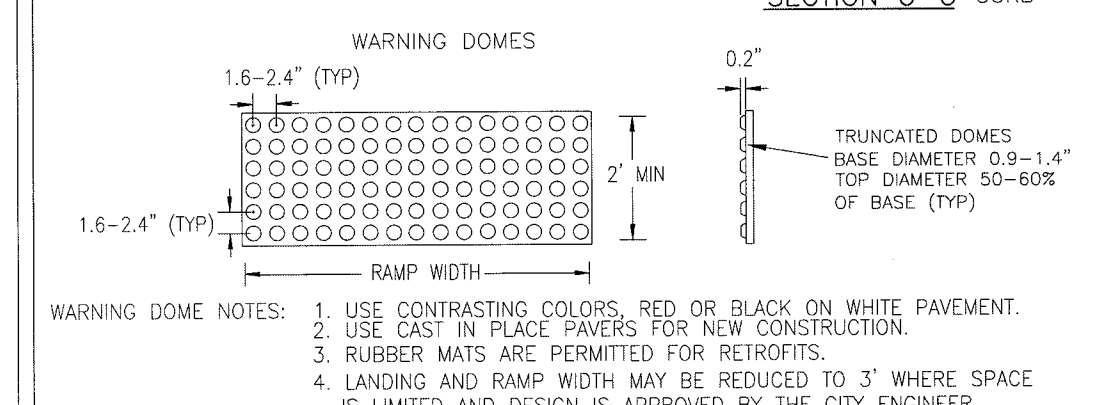
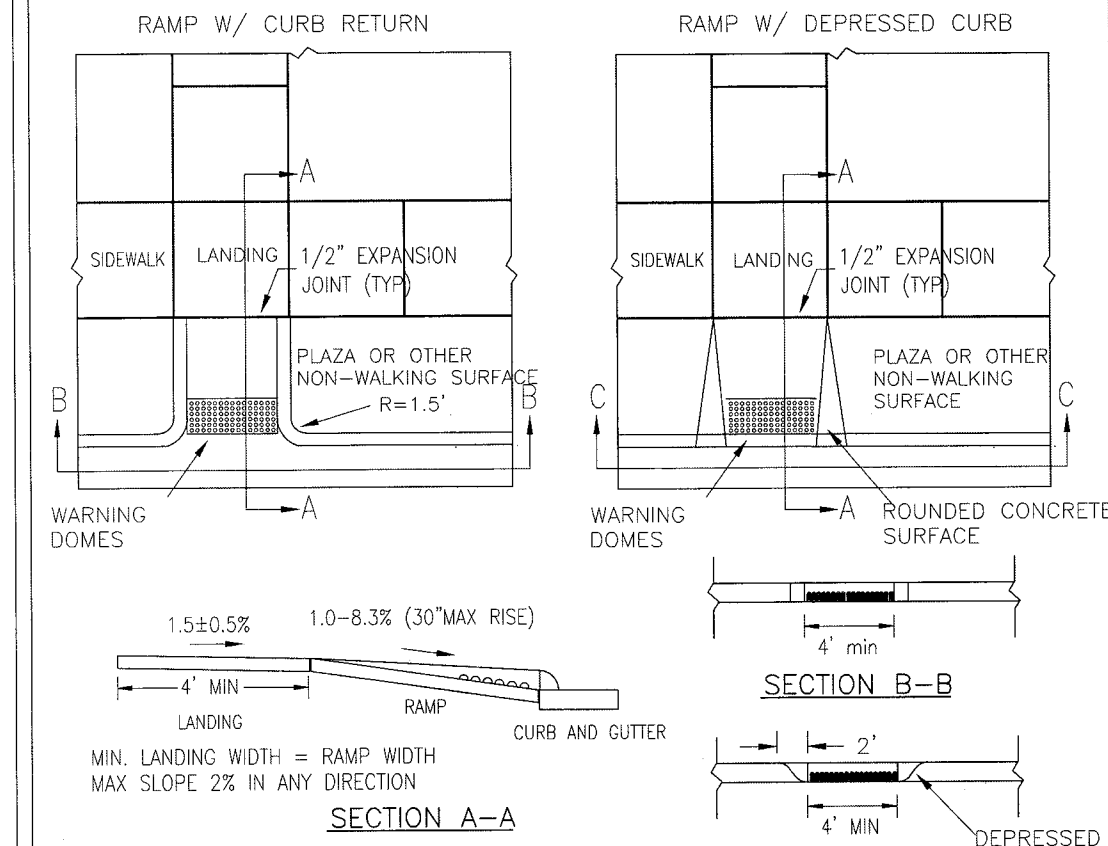

DATE: DECEMBER, 2010	STANDARD DETAIL	<p>CITY OF WILMINGTON NORTH CAROLINA CITY OF WILMINGTON ENGINEERING P.O. BOX 1810 WILMINGTON, NC 28402 (910) 341-7807</p>	SD 3-08
DRAWN: FBR	PERPENDICULAR CURB RAMP ADJACENT TO PLAZA		
CHECKED: DEC			
SCALE: NOT TO SCALE			

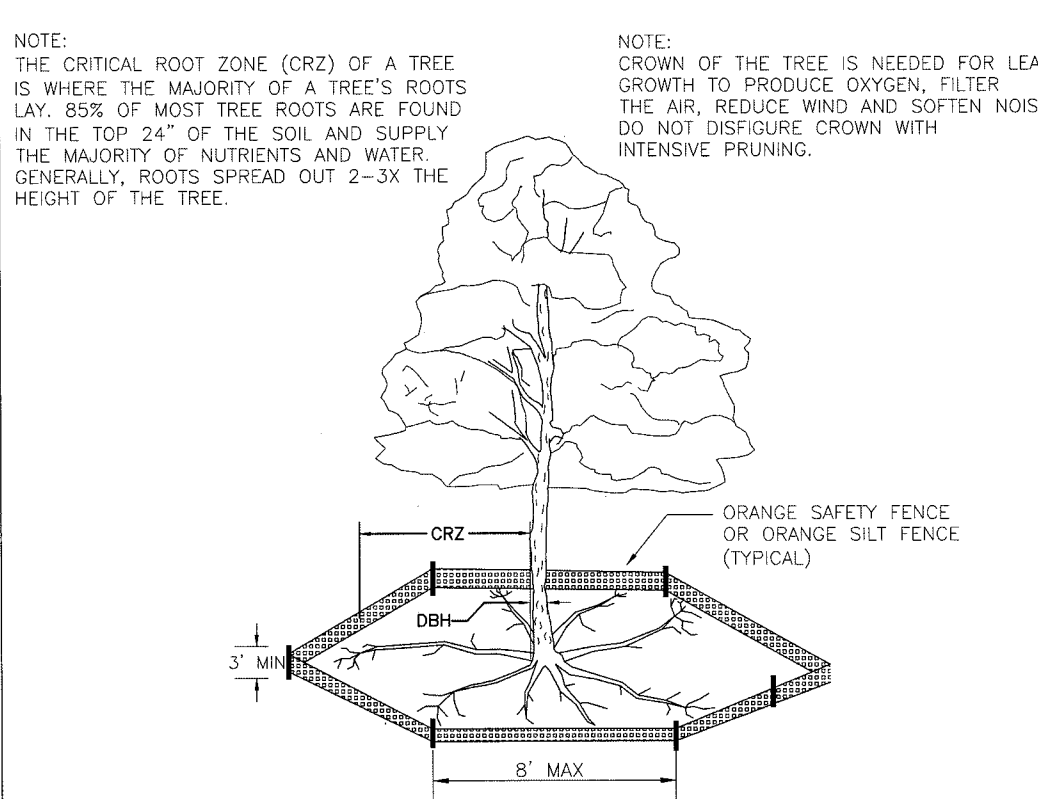

- NOTE: THE CRITICAL ROOT ZONE (CRZ) OF A TREE IS WHERE THE MAJORITY OF A TREE'S ROOTS ARE FOUND. THE CRZ RADIUS IS 1 FT PER INCH OF TREE DIAMETER AT BREAST HEIGHT (OBH). CRZ RADIUS IS 1 FT PER INCH OF TREE DIAMETER AT BREAST HEIGHT (OBH). IF CONSTRUCTION OCCURS WITHIN THE CRZ, AT LEAST 12\"/>

NOTE: CROWN OF THE TREE IS NEEDED FOR LEAF GROWTH TO PRODUCE OXYGEN, FILTER THE AIR, REDUCE WIND AND SOFTEN NOISE. DO NOT DISFIGURE CROWN WITH INTENSIVE PRUNING.

NOTE: CRZ RADIUS IS 1 FT PER INCH OF TREE DIAMETER AT BREAST HEIGHT (OBH). CRZ RADIUS IS 1 FT PER INCH OF TREE DIAMETER AT BREAST HEIGHT (OBH). IF CONSTRUCTION OCCURS WITHIN THE CRZ, AT LEAST 12\"/>

NOTE: CRZ RADIUS IS 1 FT PER INCH OF TREE DIAMETER AT BREAST HEIGHT (OBH). CRZ RADIUS IS 1 FT PER INCH OF TREE DIAMETER AT BREAST HEIGHT (OBH). IF CONSTRUCTION OCCURS WITHIN THE CRZ, AT LEAST 12\"/>

DATE: JAN, 2015	STANDARD DETAIL	<p>CITY OF WILMINGTON NORTH CAROLINA CITY OF WILMINGTON ENGINEERING P.O. BOX 1810 WILMINGTON, NC 28402 (910) 341-7807</p>	SD 15-09
DRAWN BY: JBR	TREE PROTECTION DURING CONSTRUCTION		
CHECKED BY: RDG,P.E.			
SCALE: NOT TO SCALE			

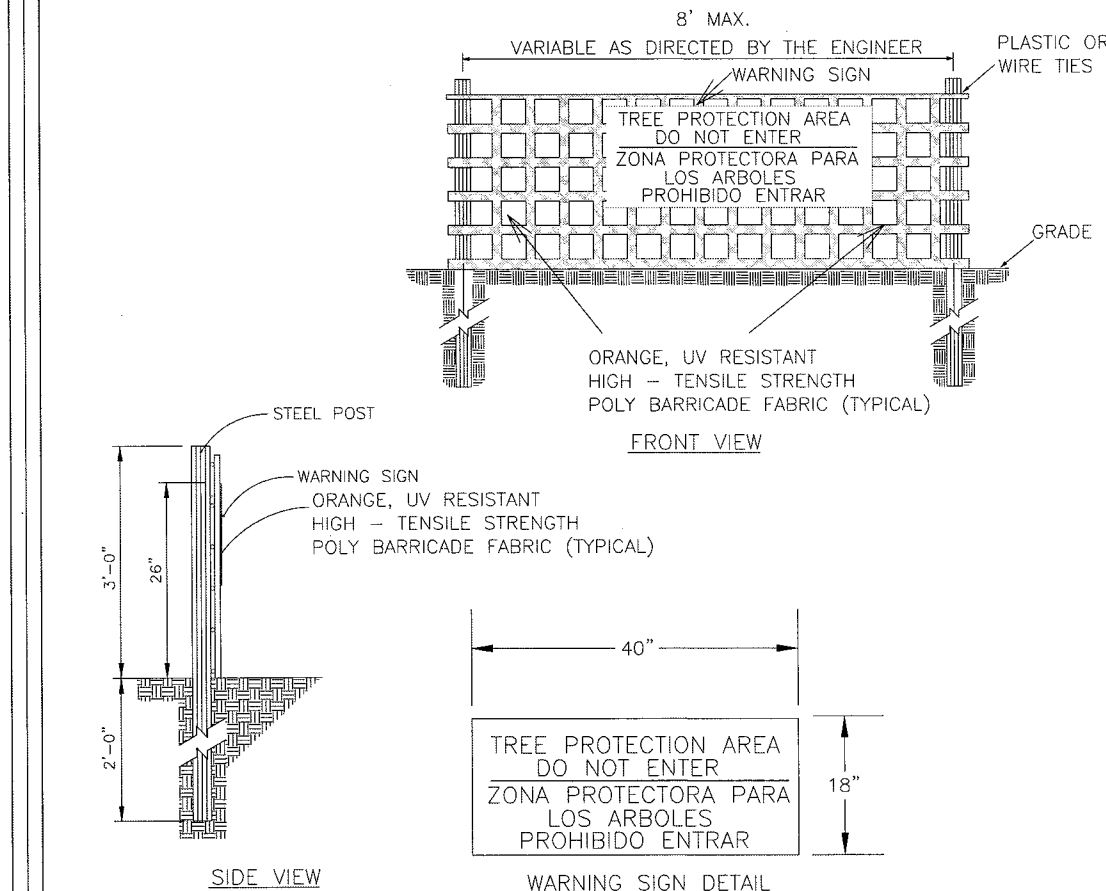

- NOTES:
- THE TREE PROTECTION FENCING SHALL NOT BE VIOLATED FOR THE ENTIRE DURATION OF THE PROJECT WITHOUT APPROVAL FROM URBAN FORESTRY STAFF.
 - WARNING SIGNS TO BE MADE OF DURABLE, WEATHERPROOF MATERIAL. LETTERS TO BE 3\"/>
 - SIGNS SHALL BE PLACED AT 50' MAXIMUM INTERVALS. PLACE A SIGN AT EACH END OF LINEAR TREE PROTECTION AND 50' ON CENTER THEREAFTER. FOR TREE PROTECTION AREAS LESS THAN 100' IN PERIMETER, PROVIDE NO LESS THAN TWO SIGNS PER PROTECTION AREA.
 - ATTACH SIGNS SECURELY TO FENCE POSTS AND FABRIC. MAINTAIN TREE PROTECTION FENCE AND SIGNS THROUGHOUT DURATION OF PROJECT.
 - TREE PROTECTION FENCING AND SIGNAGE SHALL BE REMOVED AFTER CONSTRUCTION.
 - ADDITIONAL SIGNS MAY BE REQUIRED BY CITY OF WILMINGTON, BASED ON ACTUAL FIELD CONDITIONS.

DATE: JAN, 2015	STANDARD DETAIL	<p>CITY OF WILMINGTON NORTH CAROLINA CITY OF WILMINGTON ENGINEERING P.O. BOX 1810 WILMINGTON, NC 28402 (910) 341-7807</p>	SD 15-09
DRAWN BY: JBR	TREE PROTECTION DURING CONSTRUCTION		
CHECKED BY: RDG,P.E.			
SCALE: NOT TO SCALE			

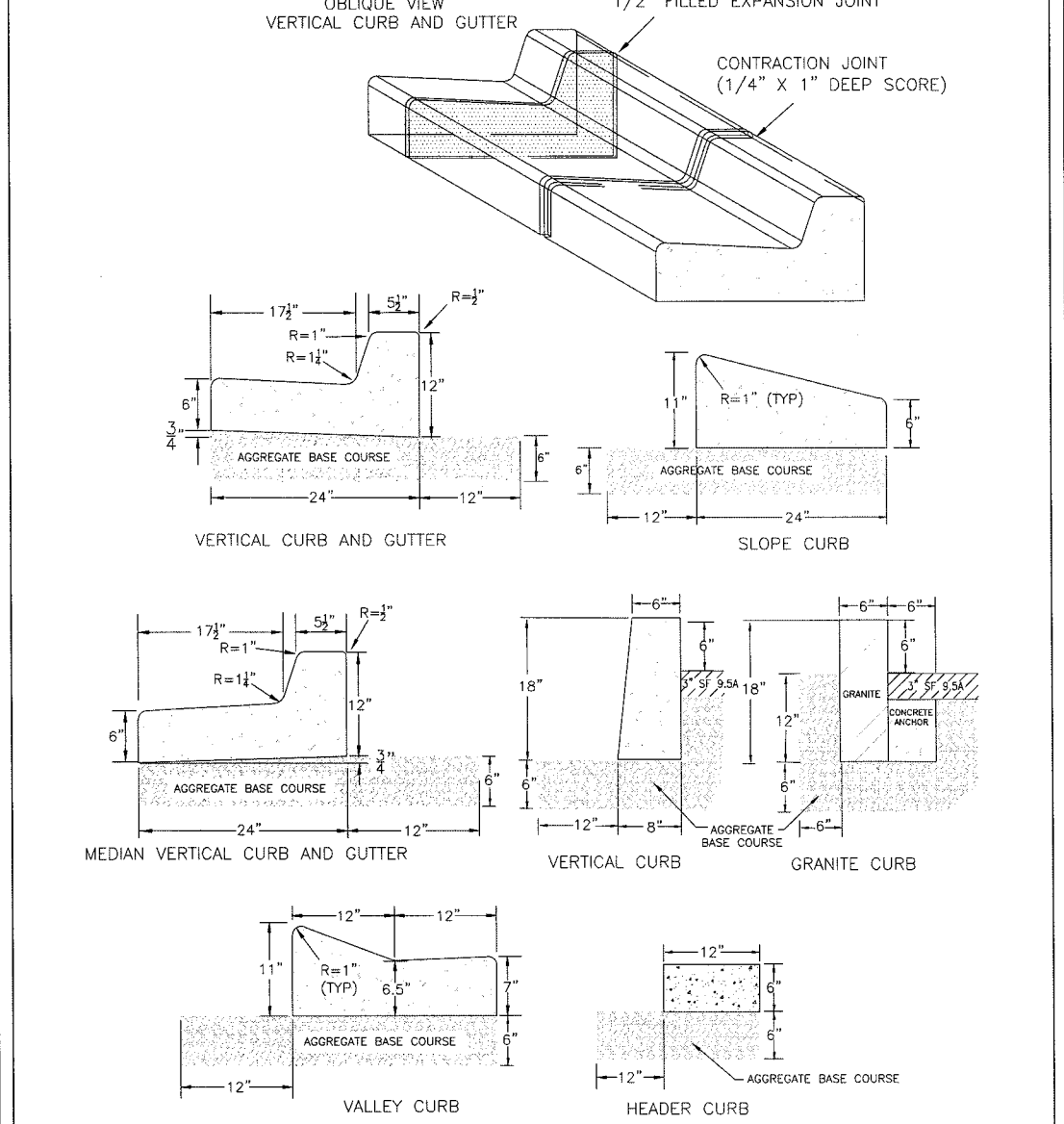

- NOTES:
- EXPANSION JOINT MATERIAL TO COMPLY WITH CURRENT NCDOT STANDARDS.
 - 50' MAX EXPANSION JOINT SPACING, 10' MAX CONTRACTION JOINT SPACING.
 - MINIMUM INSTALLATION LENGTH IS 5 FT.
 - CONCRETE TO BE 3,000 PSI MIN.
 - VERTICAL CURB AND GUTTER BASE CAN BE SLOPED 3/4\"/>

DATE: AUGUST, 2011	STANDARD DETAIL	<p>CITY OF WILMINGTON NORTH CAROLINA CITY OF WILMINGTON ENGINEERING P.O. BOX 1810 WILMINGTON, NC 28402 (910) 341-7807</p>	SD 3-11
DRAWN: FBR/SR	CURBING		
CHECKED: DEC			
SCALE: NOT TO SCALE			

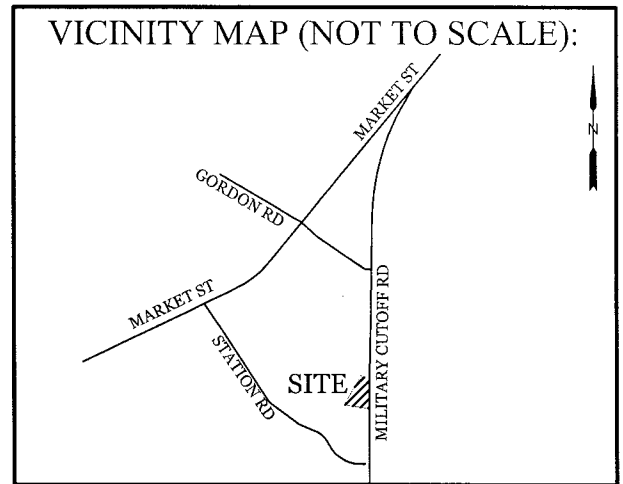

REVISIONS	

INTRACOASTAL ENGINEERING, PLLC
 5725 Oleander Dr. Unit E-7
 Wilmington, North Carolina 28403
 Phone: 910 859 8983
 Email: Charlie@intracoastalengineering.com
 License Number: P-0662

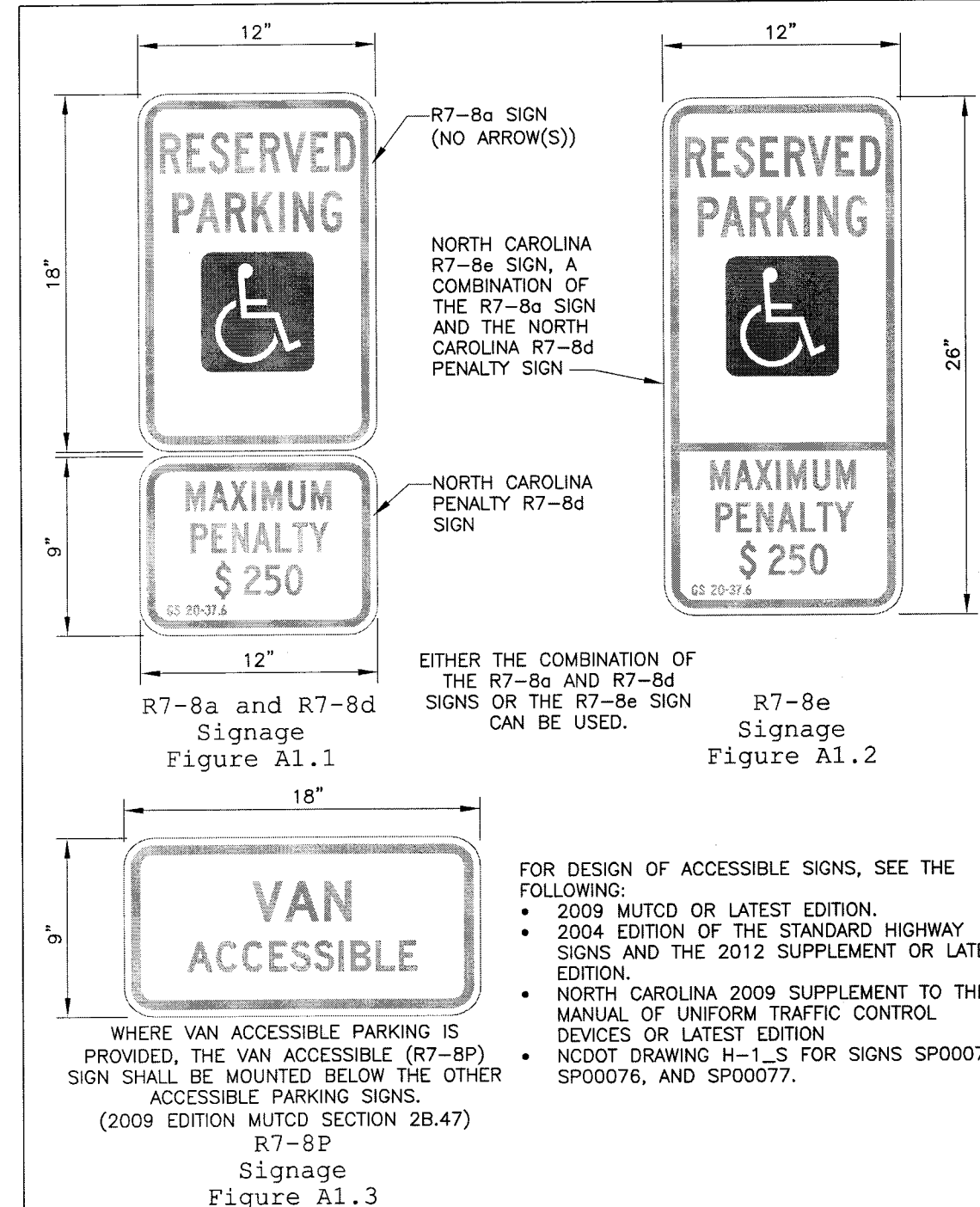

DATE: NOVEMBER 8, 2016	ACCESSIBLE PARKING SIGNS AND INSTALLATION DETAILS	<p>CITY OF WILMINGTON NORTH CAROLINA CITY OF WILMINGTON ENGINEERING P.O. BOX 1810 WILMINGTON, NC 28402 (910) 341-7807</p>	SHEET A1 OF 5
DRAWN BY: DALE THOMPSON			
CHECKED BY: RANDALL GLAZIER			
SCALE: NOT TO SCALE			

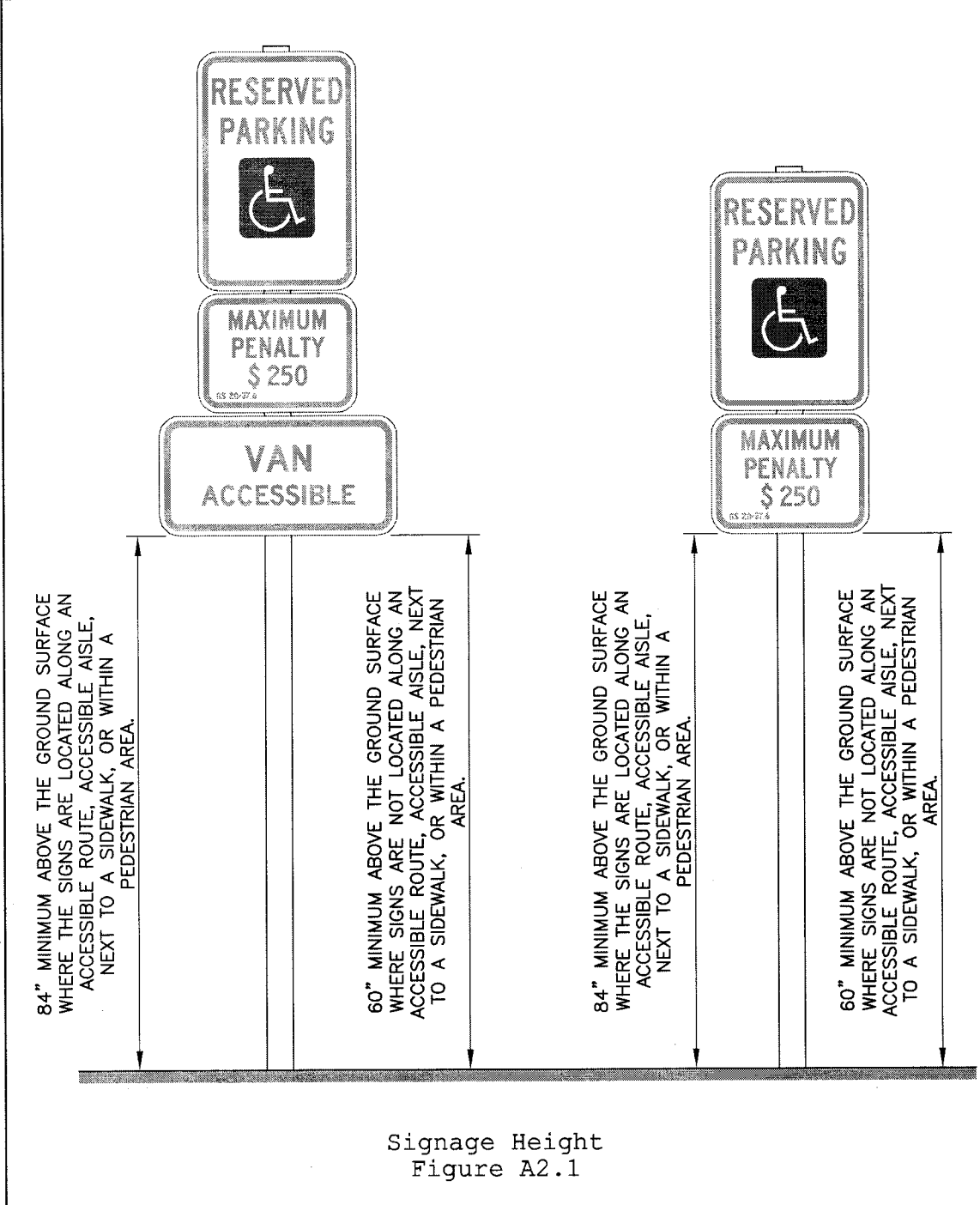

DATE: NOVEMBER 8, 2016	ACCESSIBLE PARKING SIGNS AND INSTALLATION DETAILS	<p>CITY OF WILMINGTON NORTH CAROLINA CITY OF WILMINGTON ENGINEERING P.O. BOX 1810 WILMINGTON, NC 28402 (910) 341-7807</p>	SHEET A2 OF 5
DRAWN BY: DALE THOMPSON			
CHECKED BY: RANDALL GLAZIER			
SCALE: NOT TO SCALE			

DETAILS FOR
PEACE BAPTIST CHURCH
 CITY OF WILMINGTON
 NEW HANOVER COUNTY, NC

Professional Engineer Seal for Charles D. Cazier, License No. 032555, dated 3/17/2016.

CLIENT INFORMATION:
 Peace Baptist Church, Inc
 of Wilmington, North Carolina
 Pastor Rudy Shepard
 320 Military Cutoff Rd.
 Wilmington NC 28403
 910-791-4034
 preachershepard@bellsouth.net

Approved Construction Plan

Name: _____ Date: _____

Planning: _____

Public Utilities: _____

Traffic: _____

Fire: _____

Date: _____ Permit #: _____

Signed: _____

DRAWN: JAE	SHEET SIZE: 24x36
CHECKED: CDC	DATE: 3/17/2016
APPROVED: CDC	SCALE: NTS
PROJECT NUMBER: 2017-019	
DRAWING NUMBER: C-3	3 OF 5

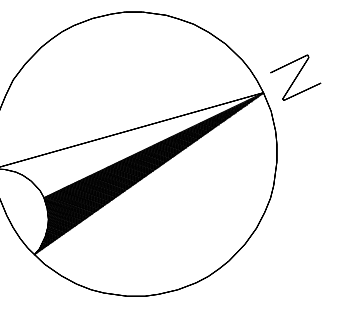

NORTH

PEACE BAPTIST CHURCH
CITY OF WILMINGTON
NEW HANOVER COUNTY

1"=20' 4/8/2020 1
SCALE DATE DRAWING #

1-1

Powered by Dynascape

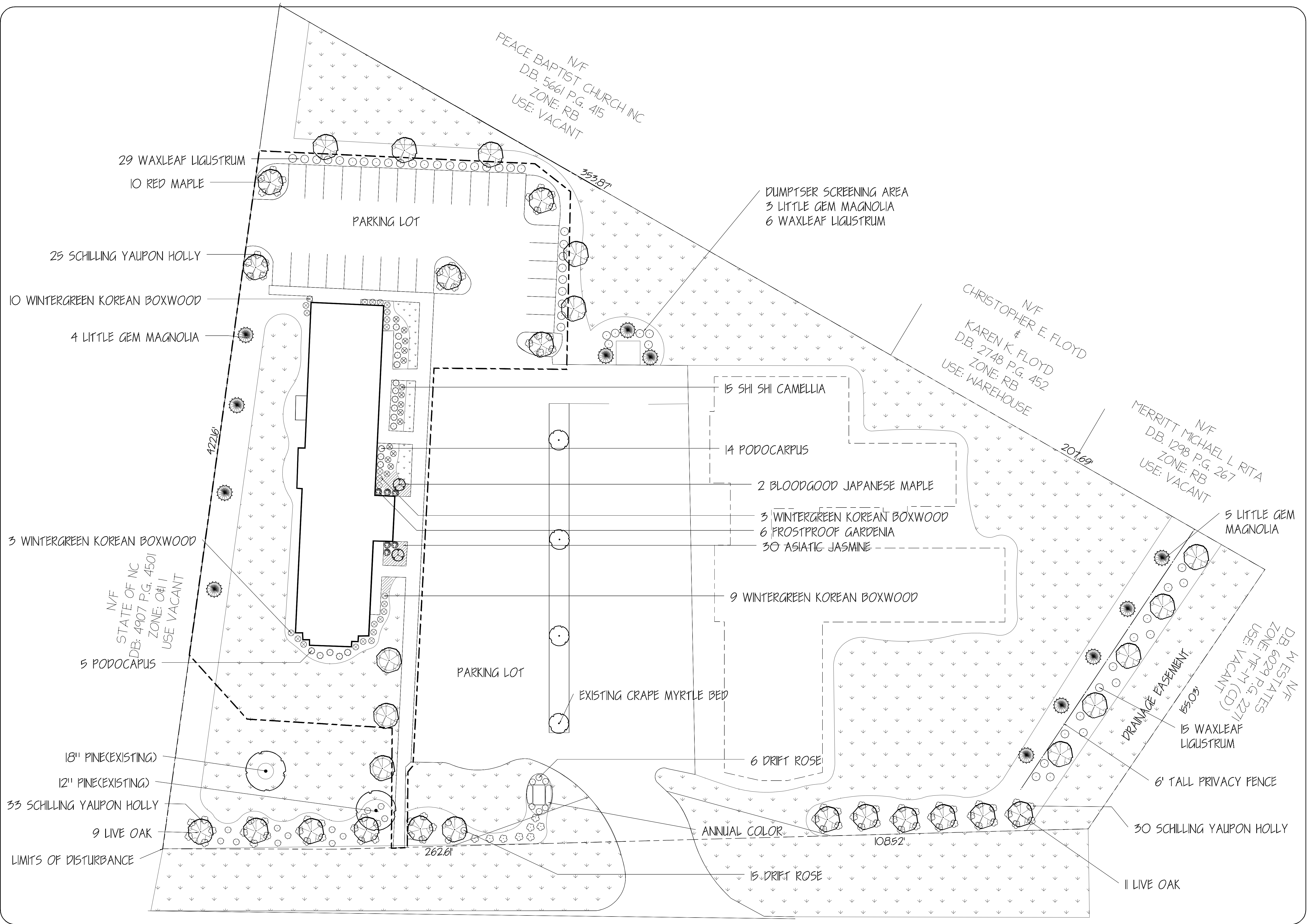

Qty	Botanical Name	Common Name	Size/Condition	Remarks
Trees				
2	<i>Acer palmatum</i> (Palmatum Group) 'Bloodgood'	BLOODGOOD JAPANESE MAPLE	15 Gallon	
10	<i>Acer rubrum</i>	RED MAPLE	2 1/2" CALIPER 10'H	
12	<i>Magnolia grandiflora</i> 'Little Gem'	LITTLE GEM MAGNOLIA	2" CALIPER 8' H	
20	<i>Quercus virginiana</i>	LIVE OAK	2 1/2" CALIPER 10'H	
SHRUBS				
19	<i>Podocarpus macrophylla</i>	PODOCARPUS	7 Gallon 30"H	
25	<i>Buxus microphylla</i> var. <i>koreana</i> 'Winter Green'	WINTER GREEN KOREAN LITTLELEAF BOXWOOD	7 Gallon 24"H	
88	<i>Ilex vomitoria</i> 'Schilling's Dwarf'	SCHILLING'S DWARF YAUJON HOLLY	3 Gallon 18"H	
15	<i>Camellia sasanqua</i> 'Shi Shi'	SHI SHI CAMELLIA	3 Gallon 18"H	
6	<i>Gardenia 'Frostproof'</i>	FROSTPROOF GARDENIA	3 Gallon 18"H	
21	<i>Rosa 'Drift'</i>	DRIFT ROSE	3 Gallon 18"H	
50	<i>Ligustrum japonica</i>	WAXLEAF LIQUSTRUM	7 Gallon 36"H	
Groundcover				
30	<i>Trachelospermum asiaticum</i>	ASIATIC JASMINE	1 Gallon 6"	

LANDSCAPE NOTES

DISTURBED AREAS TO BE SEEDED OR SOD
 SOD TO BE CENTIPEDE SOD TO MATCH EXISTING
 ADJACENT LANDSCAPE
 BEDS TO BE PINE STRAW MULCH
 FINAL PLACEMENT OF PLANTS TO BE APPROVED
 BY CLIENT AND CONTRACTOR BEFORE INSTALLATION
 PLANTS TO MEET NOTED SIZES UNLESS PRIOR
 APPROVAL BY CLIENT

1241 SQ FT OF PARKING LOT LANDSCAPING PROVIDED
 28 NEW PARKING SPACES PROVIDED
 STREET YARD REQUIRED: 7560 SQ. FT.
 STREET YARD PROVIDED: 7624 SQ. FT.

INTERIOR TREES REQUIRED PER ACRE: 15
 SIZE OF OVERALL SITE: 3.18 ACRES
 INTERIOR TREES REQUIRED: 48
 INTERIOR TREES PROVIDED: 50
 EXISTING TREES TO REMAIN: 6
 NEW SUPPLEMENTAL TREES: 44

FOUNDATION PLANTINGS
 NORTH FACADE REQUIRED: 158 SQ. FT.
 NORTH FACADE PROVIDED: 336 SQ. FT.
 WEST FACADE REQUIRED: 39 SQ. FT.
 WEST FACADE PROVIDED: 94 SQ. FT.

STREET TREES REQUIRED=13
 STREET TREES PROVIDED=13
 STREET SHRUBS REQUIRED= 76
 STREET SHRUBS PROVIDED= 78

NEW PAVEMENT: 9475 SQ. FT. PERVIOUS CONCRETE
 CANOPY REQUIRED: 20 OR 1895 SQ. FT.
 CANOPY PROVIDED: 7070 SQ. FT. (10 RED MAPLE)
 EXISTING PAVEMENT: 26434 SQ. FT.
 CANOPY REQUIRED: 4 OR 1057 SQ. FT.
 CANOPY PROVIDED: 1256 SQ FT (4 CRAPE MYRTLES)

BUFFER REQUIRED: 12.5 FT. (1/2 OF 25 FT. SETBACK)
 BUFFER PROVIDED: 15 FT.

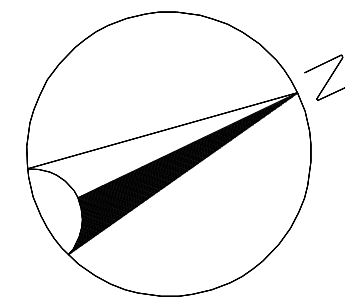
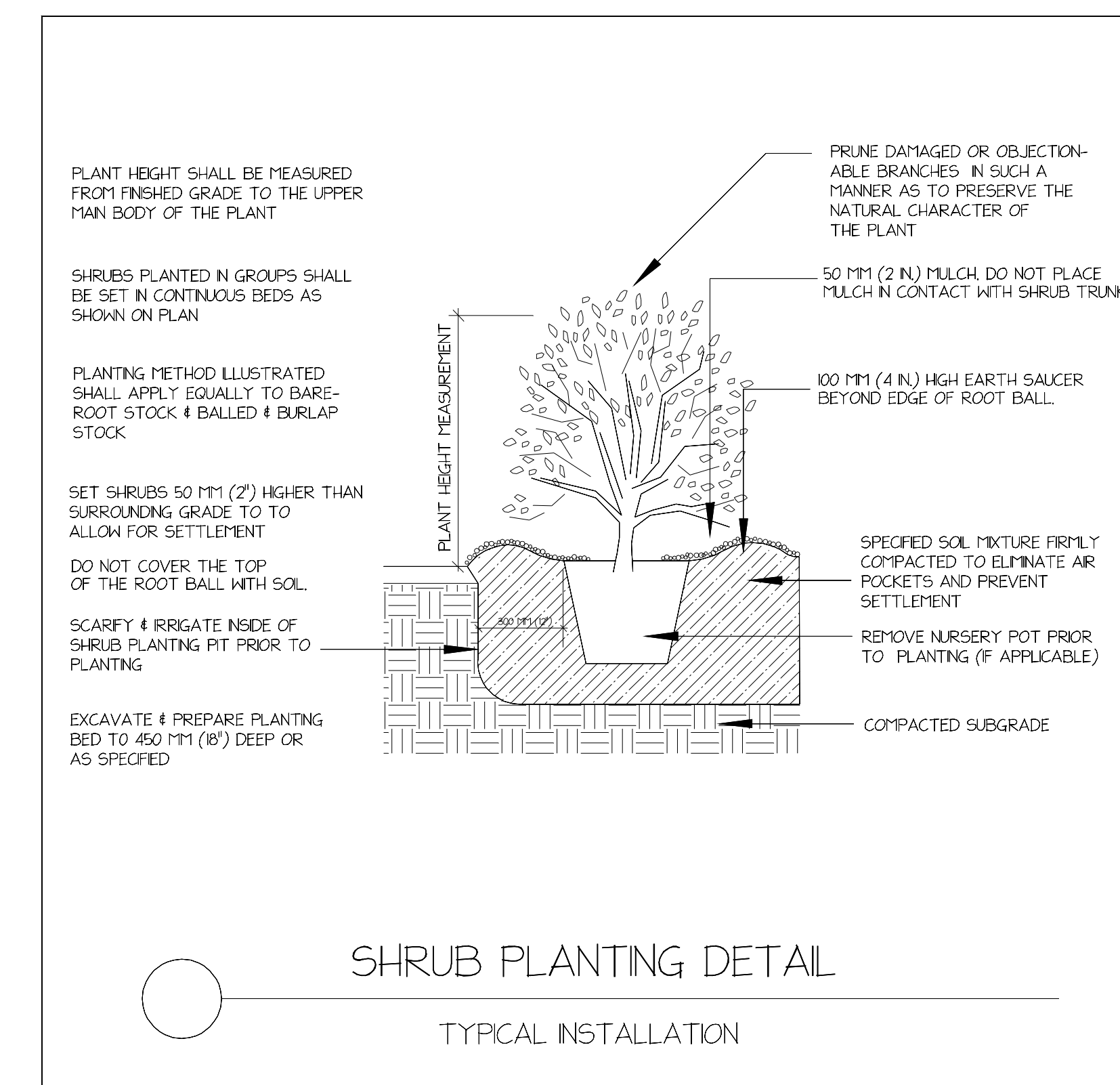
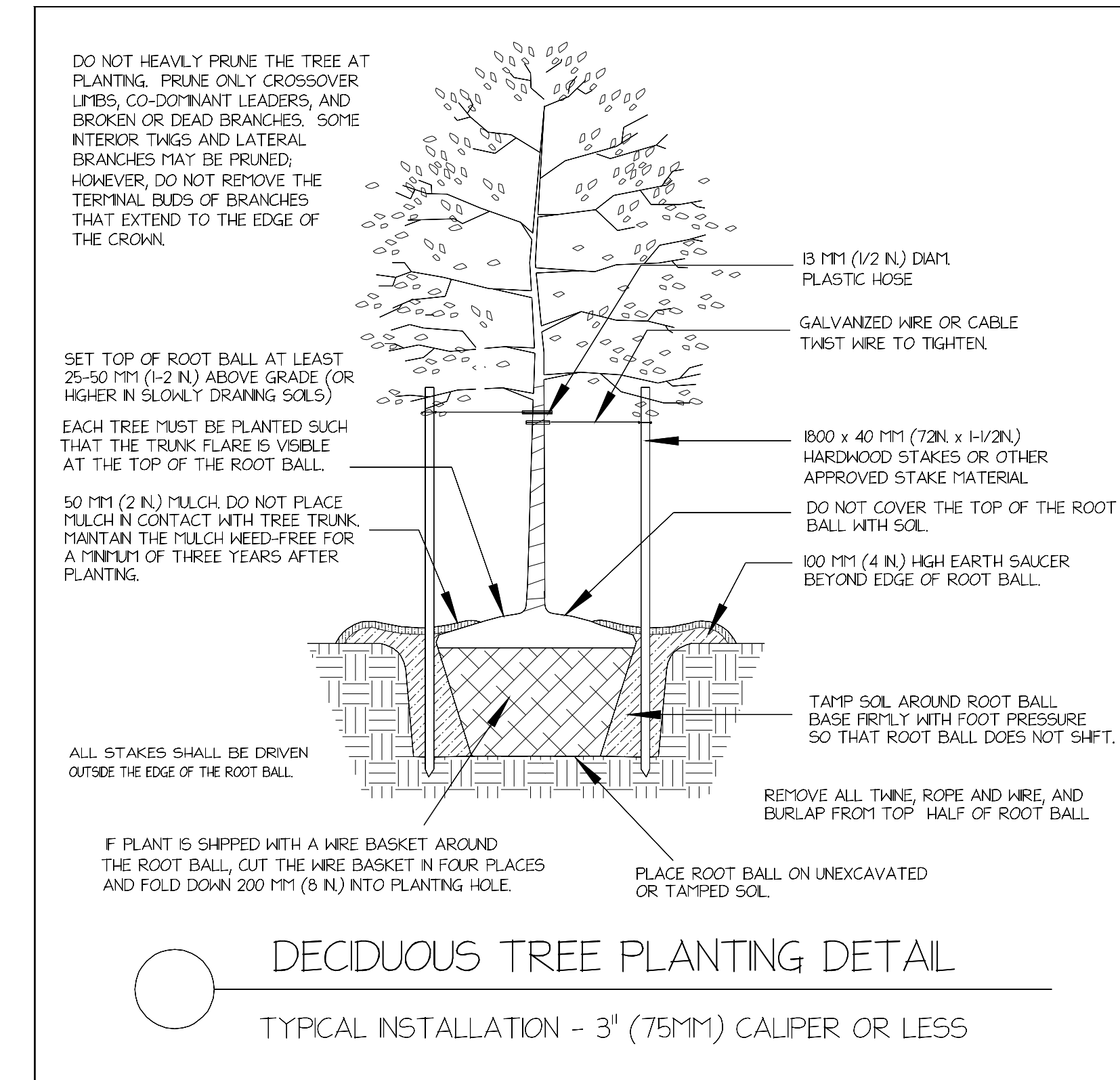

NORTH

PEACE BAPTIST CHURCH
 CITY OF WILMINGTON
 NEW HANOVER COUNTY

1"=20' 4/8/2020 1
 SCALE DATE DRAWING #

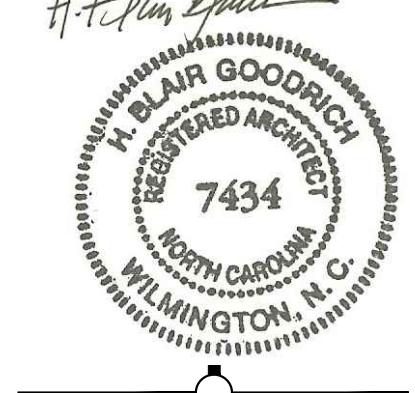

DATE: 30 NOVEMBER 2018
REVISION:

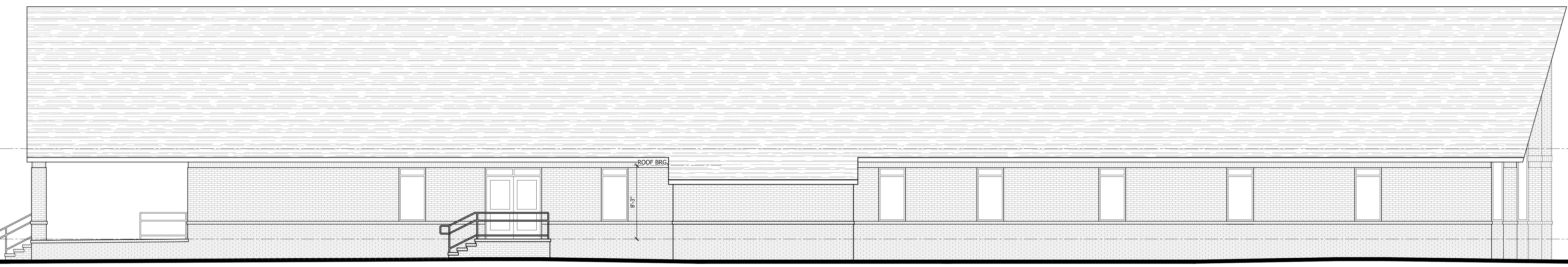

D REAR ELEVATION
SCALE: 3/16" = 1'-0"



C RIGHT SIDE ELEVATION
SCALE: 3/16" = 1'-0"

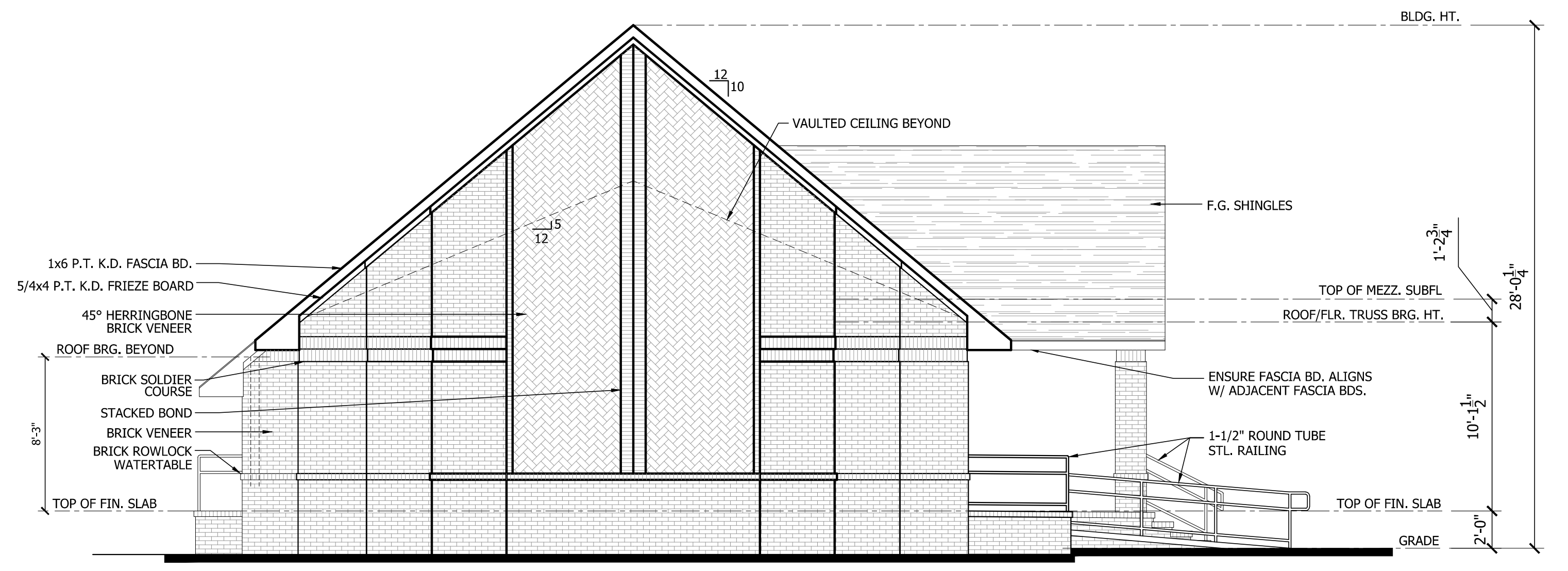

B LEFT SIDE ELEVATION
SCALE: 3/16" = 1'-0"

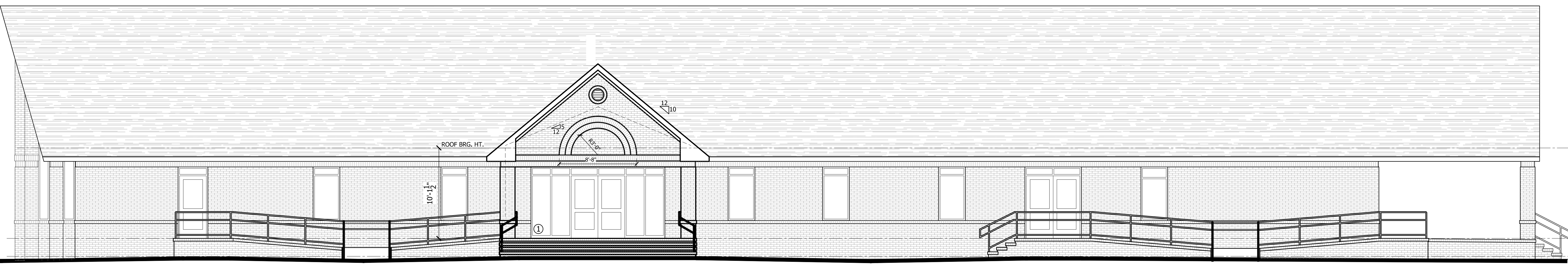

A FRONT ELEVATION
SCALE: 3/16" = 1'-0"